

MCQUOIN PARK, WAHROONGA

CLIENT : CATHOLIC HEALTHCARE
LOCATION : 35 PACIFIC HIGHWAY, WAHROONGA



DRAWING LIST - GROUPGSA			
Sheet Number	Sheet Name	Current Revision	Package
0000 - 0999 - TITLE PAGE/LOCATION PLAN			
A0001	LOCATION PLAN + DRAWING LIST	B	DA SET
1100 - 1199 - SITE PLANS			
A1100	SITE PLAN	B	DA SET
A1101	SITE PLAN - STAGING	A	DA SET
2000 - 2199 - FLOOR PLANS			
A2000	GA PLAN - BASEMENT 02	B	DA SET
A2001	GA PLAN - BASEMENT 01	B	DA SET
A2002	GA PLAN - A-GROUND LEVEL & B-LOWER GROUND	B	DA SET
A2003	GA PLAN - A-LEVEL 01 & B-GROUND LEVEL	B	DA SET
A2004	GA PLAN - A-LEVEL 02 & B-LEVEL 01	B	DA SET
A2005	GA PLAN - A-LEVEL 05 & B-LEVEL 04	B	DA SET
A2006	GA PLAN - A-ROOF & B-LEVEL 5	B	DA SET
A2007	GA PLAN - B-ROOF	B	DA SET
A2010	BUILDING A - GROUND LEVEL	B	DA SET
A2011	BUILDING A - LEVEL 1	B	DA SET
A2012	BUILDING A - LEVEL 2	B	DA SET
A2013	BUILDING A - LEVEL 3	B	DA SET
A2014	BUILDING A - LEVEL 4	B	DA SET
A2015	BUILDING A - LEVEL 5	B	DA SET
A2016	BUILDING A - ROOF	B	DA SET
A2017	BUILDING B - LOWER GROUND	B	DA SET
A2018	BUILDING B - GROUND LEVEL	B	DA SET
A2019	BUILDING B - LEVEL 1	B	DA SET
A2020	BUILDING B - LEVEL 2	B	DA SET
A2021	BUILDING B - LEVEL 3	B	DA SET
A2022	BUILDING B - LEVEL 4	B	DA SET
A2023	BUILDING B - LEVEL 5	B	DA SET
A2024	BUILDING B - ROOF	B	DA SET
3000 - 3099 - ELEVATIONS			
A3001	BUILDING A & B - WEST ELEVATION	B	DA SET
A3002	BUILDING A & B - EAST ELEVATION	B	DA SET
A3003	BUILDING A - NORTH ELEVATION	B	DA SET
A3004	BUILDING A - SOUTH ELEVATION	B	DA SET
A3005	BUILDING A - EAST ELEVATION	B	DA SET
A3006	BUILDING A - WEST ELEVATION	B	DA SET
A3007	BUILDING B - NORTH ELEVATION	B	DA SET
A3008	BUILDING B - SOUTH ELEVATION	B	DA SET
A3009	BUILDING B - EAST ELEVATION	B	DA SET
A3010	BUILDING B - WEST ELEVATION	B	DA SET
3100 - 3199 - SECTIONS			
A3100	SITE SECTIONS	B	DA SET
A3101	BUILDING A & B - SOUTH NORTH SECTION	A	DA SET
A3102	BUILDING A - SOUTH NORTH SECTION	A	DA SET
A3102B	BUILDING A - EAST WEST SECTION	A	DA SET
A3103	BUILDING B - SOUTH NORTH SECTION	A	DA SET
A3103B	BUILDING B - EAST WEST SECTION	B	DA SET
A3104	RAMP SECTIONS	A	DA SET
A3105	ENTRY DRIVEWAY RAMP	B	DA SET
4100 - 4199 - SECTION DETAILS			
A4100	TYPICAL BALCONY	A	DA SET
9000 - 9099 - COMPLIANCE DIAGRAM			
A9001	GFA DIAGRAM	B	DA SET
A9002	UNIT MIX DIAGRAMS	A	DA SET
A9010	SHADOW DIAGRAMS	B	DA SET
A9020	VIEW FROM THE SUN - 01	A	DA SET
A9021	VIEW FROM THE SUN - 02	A	DA SET
A9022	VIEW FROM THE SUN - PROPOSED & APPROVED S96 - 9AM - 10 AM	B	DA SET
A9022B	VIEW FROM THE SUN - APPROVED DA - 9.00AM - 9.15 AM	A	DA SET
A9023	VIEW FROM THE SUN - PROPOSED & APPROVED S96 - 11 AM - 12 PM	B	DA SET
A9024	VIEW FROM THE SUN - PROPOSED & APPROVED S96 - 1 PM - 2PM	B	DA SET
A9025	VIEW FROM THE SUN - PROPOSED & APPROVED S96 - 3PM	B	DA SET
A9030	SOLAR DIAGRAM	A	DA SET
A9040	CROSS VENTILATION	A	DA SET
A9050	STORAGE DIAGRAM - 01	A	DA SET
A9051	STORAGE DIAGRAM - 02	A	DA SET
A9060	COMMUNAL OPEN SPACE	A	DA SET
A9061	PRIVATE OPEN SPACE	B	DA SET
A9080	MATERIALS & FINISHES	B	DA SET
A9090	3D VIEWS	A	DA SET
Grand total: 63			

Amendments			Amendments		
Issue	Description	Date	Issue	Description	Date
A	FOR \$4.55 MODIFICATION	21.03.2022			
B	ISSUED FOR AMENDED \$4.55	26.10.2022			

Amendments		
Consultant		
Civil & Structure Engineer		
Level 13, 54 Miller Street, North Sydney, NSW 2060		
Consultant		
Mechanical / Hydraulics / Electrical Engineer		
Level 13, 54 Miller Street, North Sydney, NSW 2060		
Consultant		
BCA		
Suite 2.01, 22-36 Mountain Street, Ultimo, NSW 2007		

Consultant			Client		
Civil & Structure Engineer			Catholic Healthcare Limited		
Level 13, 54 Miller Street, North Sydney, NSW 2060			Suite 1, Level 5, 15 Talavera Road, Macquarie Park, NSW 2113		
Consultant					
Mechanical / Hydraulics / Electrical Engineer					
Level 13, 54 Miller Street, North Sydney, NSW 2060					
Consultant					
BCA					
Suite 2.01, 22-36 Mountain Street, Ultimo, NSW 2007					



Group GSA Pty Ltd ABN 76 002 113 779
Level 7, 80 William St East Sydney NSW
Australia 2011
www.groupgsa.com

T +612 9361 4144 F +612 9332 3458

architecture interior design urban design landscape
nom architect Lisa-Maree Carrigan 7568

Project Title			
MCQUOIN PARK - STAGE 3			
Drawing Title			
LOCATION PLAN + DRAWING LIST			
This drawing is the copyright of Group GSA Pty Ltd and may not be altered, reproduced or transmitted in any form or by any means in part or in whole without the written permission of Group GSA Pty Ltd. All levels and dimensions are to be checked and verified on site prior to the commencement of any work, making of shop drawings or fabrication of components. Do not scale drawings. Use figured Dimensions.			
Plotted and checked by	HNM, JC		
Verified	AE	Approved	AE
Drawing Created (date)	Drawing Created (by)		
	04/03/22		
Scale	Project No	Drawing No	Issue
1 : 500	201099	A0001	B

DA SUBMISSION

26/10/2022 8:33:41 AM

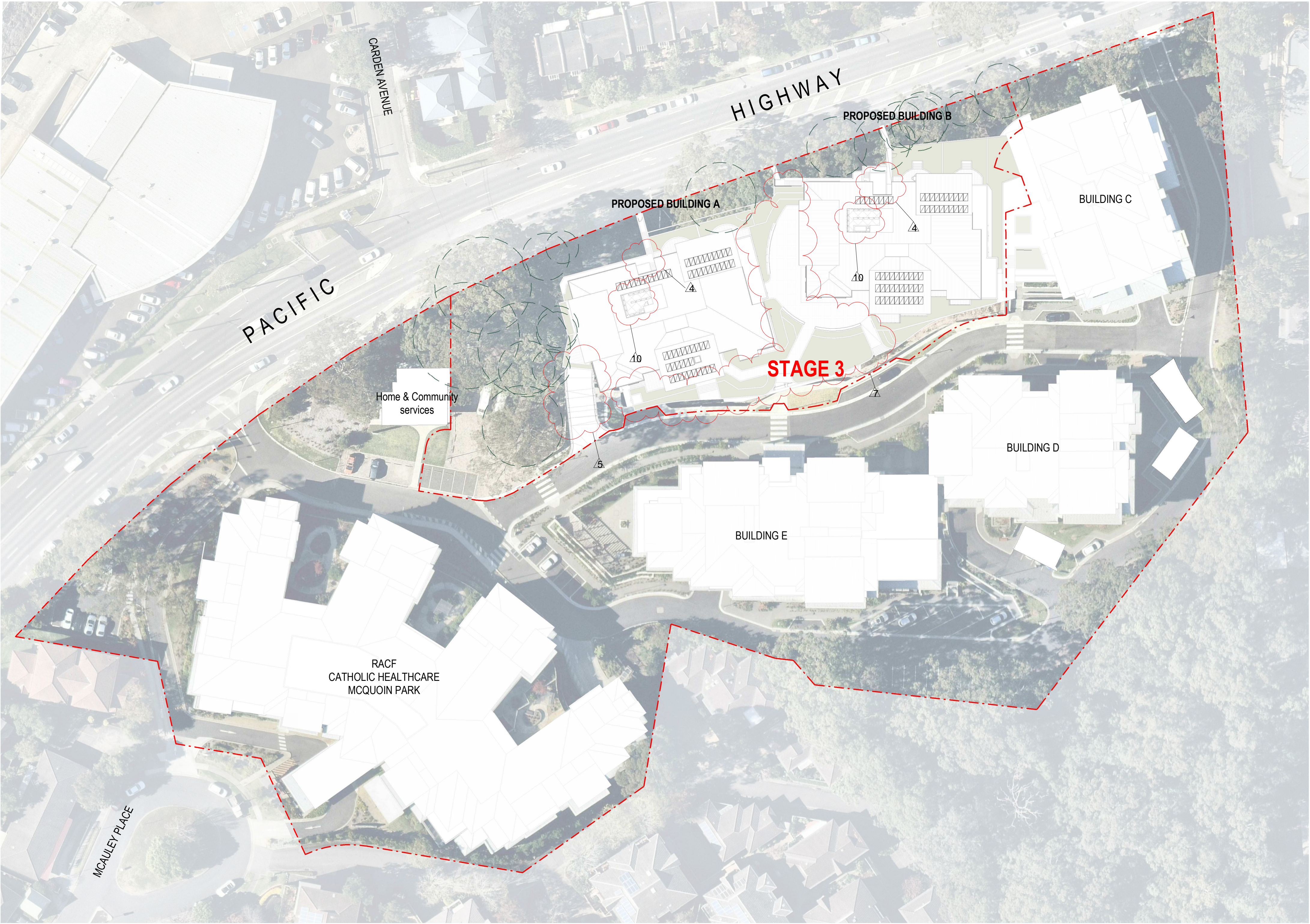

1 Site - Plan
1 : 500

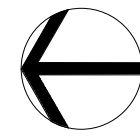

Amendments		
Issue	Description	Date
A	FOR S4.55 MODIFICATION	21.03.2022
B	ISSUED FOR AMENDED S4.55	26.10.2022

Amendments		
Issue	Description	Date

Consultant	
Civil & Structure Engineer	Calibre
Level 13, 54 Miller Street, North Sydney, NSW 2060	
Consultant	
Mechanical / Hydraulics / Electrical Engineer	DSC
Level 13, 54 Miller Street, North Sydney, NSW 2060	
Consultant	
BCA	BM+G
Suite 2.01, 22-36 Mountain Street, Ultimo, NSW 2007	

Client	
Catholic Healthcare Limited	
Suite 1, Level 5, 15 Talavera Road, Macquarie Park, NSW 2113	



Group GSA Pty Ltd ABN 76 002 113 779
Level 7, 80 William St East Sydney NSW
Australia 2011
www.groupgsa.com

T +612 9361 4144 F +612 9332 3458

architecture interior design urban design landscape
nom architect Lisa-Maree Carrigan 7568

Project Title

MCQUOIN PARK - STAGE 3

Drawing Title

SITE PLAN

This drawing is the copyright of Group GSA Pty Ltd and may not be altered, reproduced or transmitted in any form or by any means in part or in whole without the written permission of Group GSA Pty Ltd.
All levels and dimensions are to be checked and verified on site prior to the commencement of any work, making of shop drawings or fabrication of components.
Do not scale drawings. Use figured Dimensions.

DA SUBMISSION

Plotted and checked by	HNM, JC
------------------------	---------

Verified	AE	Approved	AE
----------	----	----------	----

Drawing Created (date)	Drawing Created (by)	HNM
------------------------	----------------------	-----

		04/03/22
--	--	----------

Scale	Project No	Drawing No	Issue
-------	------------	------------	-------

1 : 500 201099 A1100 B

26/10/2022 8:35:34 AM

NOTE: HARD COPIES OF THIS DRAWING
TO BE PRINTED IN COLOUR

NOTE: HARD COPIES OF THIS DRAWING TO BE PRINTED IN COLOUR

1 GA PLAN - BASEMENT 02
1:200

Amendments		
Issue	Description	Date
A	FOR S4.55 MODIFICATION	21.03.2022
B	ISSUED FOR AMENDED S4.55	26.10.2022

Amendments		
Issue	Description	Date

Consultant
Civil & Structure Engineer
Level 13, 54 Miller Street, North Sydney, NSW 2060
Consultant
Mechanical / Hydraulics / Electrical Engineer
Level 13, 54 Miller Street, North Sydney, NSW 2060
Consultant
BCA
Suite 2.01, 22-36 Mountain Street, Ultimo, NSW 2007

Calibre
DSC
BM+G

Client
Catholic Healthcare Limited
Suite 1, Level 5, 15 Talavera Road, Macquarie Park, NSW 2113



Group GSA Pty Ltd ABN 76 002 113 779
Level 7, 80 William St East Sydney NSW
Australia 2011
www.groupgsa.com
T +612 9361 4144 F +612 9332 3458
architecture interior design urban design landscape
nom architect Lisa-Maree Carrigan 7568

Project Title

MCQUOIN PARK - STAGE 3

Drawing Title

GA PLAN - BASEMENT 02

This drawing is the copyright of Group GSA Pty Ltd and may not be altered, reproduced or transmitted in any form or by any means in part or in whole without the written permission of Group GSA Pty Ltd.
All levels and dimensions are to be checked and verified on site prior to the commencement of any work, making of shop drawings or fabrication of components.
Do not scale drawings. Use figured Dimensions.

DA SUBMISSION

Plotted and checked by HNM, JC

Verified AE Approved AE

Drawing Created (date) Drawing Created (by) HNM

12/14/21

Scale Project No Drawing No Issue

As indicated 201099 A2000 B

LEGEND

- TREES TO BE RETAINED
- TP2 10%
- NEW TREES

- 1 BED
- 2 BED
- 3 BED

PARKING SUMMARY

LEVEL	DISABLED PARKING	STANDARD PARKING	TOTAL
LG	1	14 (6 TANDEM)	15
B1	4	79 (16 TANDEM)	83
B2	0	90 (17 TANDEM)	90

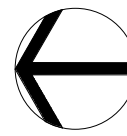

19/10/2022 8:39:09 AM

NOTE: HARD COPIES OF THIS DRAWING TO BE PRINTED IN COLOUR

1 GA PLAN - BASEMENT 01
1:200

Amendments			Amendments		
Issue	Description	Date	Issue	Description	Date
A	FOR S4.55 MODIFICATION	21.03.2022			
B	ISSUED FOR AMENDED S4.55	26.10.2022			

Consultant
Civil & Structure Engineer
Level 13, 54 Miller Street, North Sydney, NSW 2060
Calibre

Consultant
Mechanical / Hydraulics / Electrical Engineer
Level 13, 54 Miller Street, North Sydney, NSW 2060
DSC

Consultant
BCA
Suite 2.01, 22-36 Mountain Street, Ultimo, NSW 2007
BM+G

Client
Catholic Healthcare Limited
Suite 1, Level 5, 15 Talavera Road, Macquarie Park, NSW 2113



Group GSA Pty Ltd ABN 76 002 113 779
Level 7, 80 William St East Sydney NSW
Australia 2011
www.groupgsa.com

T +612 9361 4144 F +612 9332 3458

architecture interior design urban design landscape
nom architect Lisa-Maree Carrigan 7568

Project Title

MCQUOIN PARK - STAGE 3

Drawing Title

GA PLAN - BASEMENT 01

This drawing is the copyright of Group GSA Pty Ltd and may not be altered, reproduced or transmitted in any form or by any means in part or in whole without the written permission of Group GSA Pty Ltd.
All levels and dimensions are to be checked and verified on site prior to the commencement of any work, making of shop drawings or fabrication of components.
Do not scale drawings. Use figured Dimensions.

DA SUBMISSION

Plotted and checked by		HNM, JC	
Verified	AE	Approved	AE
Drawing Created (date)		Drawing Created (by)	HNM
		XX/XX/XX	
Scale	Project No	Drawing No	Issue
As indicated	201099	A2001	B

LEGEND

- TREES TO BE RETAINED
- TP2 10%
- NEW TREES

- 1 BED
- 2 BED
- 3 BED

PARKING SUMMARY

LEVEL	DISABLED PARKING	STANDARD PARKING	TOTAL
LG	1	14 (6 TANDEM)	15
B1	4	79 (16 TANDEM)	83
B2	0	90 (17 TANDEM)	90

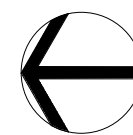
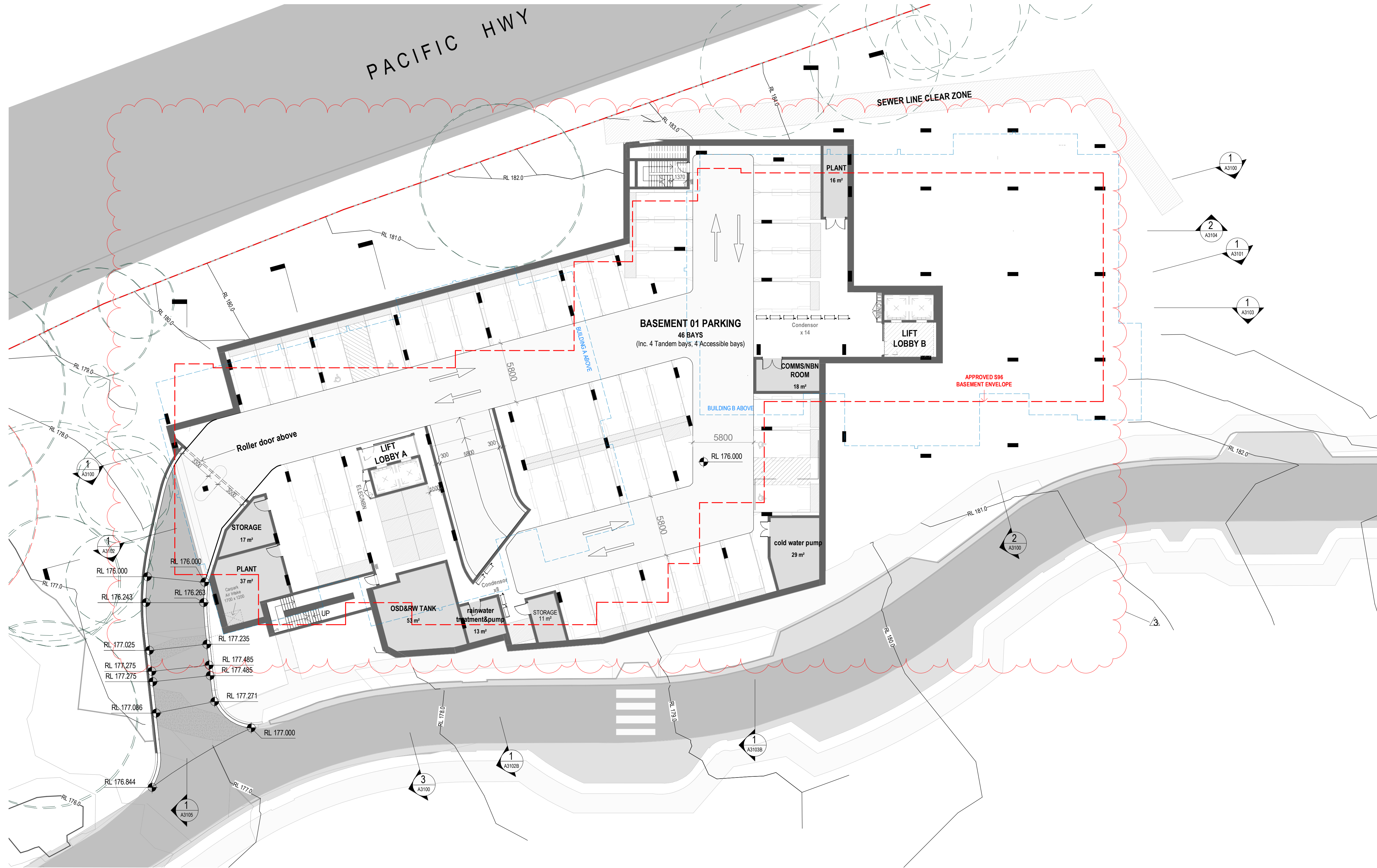

26/10/2022 8:36:22 AM

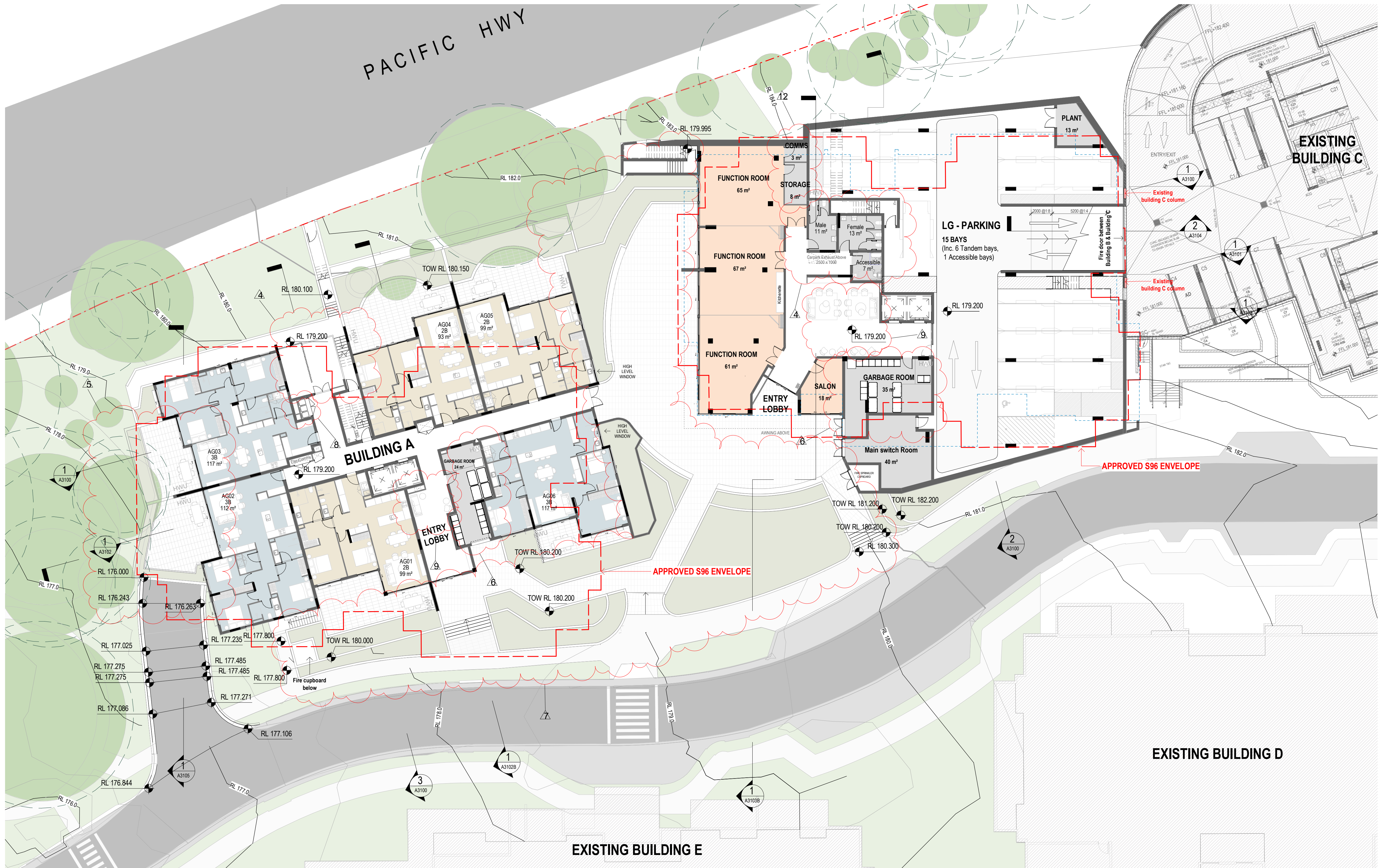

- LEGEND
- TREES TO BE RETAINED
 - TP2 10%
 - NEW TREES
 - 1 BED
 - 2 BED
 - 3 BED

APARTMENT MIX - BUILDING A

LEVEL	2 BED	3 BED	TOTAL
G	3	3	6
L01	5	2	7
L02	5	2	7
L03	5	2	7
L04	5	2	7
L05	0	5	5
RATIO	23	16	39
	59%	41%	

APARTMENT MIX - BUILDING B

LEVEL	2 BED	3 BED	TOTAL
LG	0	0	0
G	5	2	7
L01	5	2	7
L02	5	2	7
L03	5	2	7
L04	5	2	7
L05	0	5	5
RATIO	25	15	40
	62.5%	37.5%	

APARTMENT MIX - TOTAL DEVELOPMENT

	2 BED	3 BED	TOTAL
	48	31	79
RATIO	60.8%	39.2%	

1 GA PLAN - A-GROUND LEVEL & B-LOWER GROUND
1:200

Amendments			Amendments		
Issue	Description	Date	Issue	Description	Date
A	FOR S4.55 MODIFICATION	21.03.2022			
B	ISSUED FOR AMENDED S4.55	26.10.2022			

Consultant
Civil & Structure Engineer
Level 13, 54 Miller Street, North Sydney, NSW 2060
Calibre

Consultant
Mechanical / Hydraulics / Electrical Engineer
Level 13, 54 Miller Street, North Sydney, NSW 2060
DSC

Consultant
BCA
Suite 2.01, 22-36 Mountain Street, Ultimo, NSW 2007
BM+G

Client
Catholic Healthcare Limited
Suite 1, Level 5, 15 Talavera Road, Macquarie Park, NSW 2113



Group GSA Pty Ltd ABN 76 002 113 779
Level 7, 80 William St East Sydney NSW
Australia 2011
www.groupgsa.com

T +612 9361 4144 F +612 9332 3458

architecture interior design urban design landscape
nom architect Lisa-Maree Carrigan 7568

Project Title

MCQUOIN PARK - STAGE 3

Drawing Title

GA PLAN - A-GROUND LEVEL & B-LOWER GROUND

This drawing is the copyright of Group GSA Pty Ltd and may not be altered, reproduced or transmitted in any form or by any means in part or in whole without the written permission of Group GSA Pty Ltd.
All levels and dimensions are to be checked and verified on site prior to the commencement of any work, making of shop drawings or fabrication of components.
Do not scale drawings. Use figured Dimensions.

DA SUBMISSION

Plotted and checked by	HNH, JC		
Verified	AE	Approved	AE
Drawing Created (date)	Drawing Created (by) HNM		
			07/21/21
Scale	Project No	Drawing No	Issue
As indicated	201099	A2002	B



LEGEND

- TREES TO BE RETAINED
- TP2 10%
- NEW TREES

- 1 BED
- 2 BED
- 3 BED

APARTMENT MIX - BUILDING A

LEVEL	2 BED	3 BED	TOTAL
G	3	3	6
L01	5	2	7
L02	5	2	7
L03	5	2	7
L04	5	2	7
L05	0	5	5
RATIO	23	16	39
	59%	41%	

APARTMENT MIX - BUILDING B

LEVEL	2 BED	3 BED	TOTAL
LG	0	0	0
G	5	2	7
L01	5	2	7
L02	5	2	7
L03	5	2	7
L04	5	2	7
L05	0	5	5
RATIO	25	15	40
	62.5%	37.5%	

APARTMENT MIX - TOTAL DEVELOPMENT

	2 BED	3 BED	TOTAL
	48	31	79
RATIO	60.8%	39.2%	

2 GA PLAN - A-LEVEL 01 & B-GROUND LEVEL
1:200

Amendments			Amendments		
Issue	Description	Date	Issue	Description	Date
A	FOR S4.55 MODIFICATION	21.03.2022			
B	ISSUED FOR AMENDED S4.55	26.10.2022			

Consultant
Civil & Structure Engineer
Level 13, 54 Miller Street, North Sydney, NSW 2060
Consultant
Mechanical / Hydraulics / Electrical Engineer
Level 13, 54 Miller Street, North Sydney, NSW 2060
Consultant
BCA
Suite 2.01, 22-36 Mountain Street, Ultimo, NSW 2007

Calibre
DSC
BM+G

Client
Catholic Healthcare Limited
Suite 1, Level 5, 15 Talavera Road, Macquarie Park, NSW 2113



Group GSA Pty Ltd ABN 76 002 113 779
Level 7, 80 William St East Sydney NSW
Australia 2011
www.groupgsa.com
T +612 9361 4144 F +612 9332 3458

architecture interior design urban design landscape
nom architect Lisa-Maree Carrigan 7568

Project Title
MCQUOIN PARK - STAGE 3
Drawing Title
GA PLAN - A-LEVEL 01 & B-GROUND LEVEL

This drawing is the copyright of Group GSA Pty Ltd and may not be altered, reproduced or transmitted in any form or by any means in part or in whole without the written permission of Group GSA Pty Ltd.
All levels and dimensions are to be checked and verified on site prior to the commencement of any work, making of shop drawings or fabrication of components.
Do not scale drawings. Use figured Dimensions.

DA SUBMISSION

Plotted and checked by	HNM, JC		
Verified	AE	Approved	AE
Drawing Created (date)	Drawing Created (by) HNM		
			08/04/21
Scale	Project No	Drawing No	Issue
As indicated	201099	A2003	B

NOTE: HARD COPIES OF THIS DRAWING TO BE PRINTED IN COLOUR

Amendments		
Issue	Description	Date
A	FOR S4.55 MODIFICATION	21.03.2022
B	ISSUED FOR AMENDED S4.55	26.10.2022

Amendments		
Issue	Description	Date

Consultant	
Civil & Structure Engineer	
Level 13, 54 Miller Street, North Sydney, NSW 2060	
Consultant	
Mechanical / Hydraulics / Electrical Engineer	
Level 13, 54 Miller Street, North Sydney, NSW 2060	
Consultant	
BCA	
Suite 2.01, 22-36 Mountain Street, Ultimo, NSW 2007	

Calibre

DSC

BM+G

Client	
Catholic Healthcare Limited	
Suite 1, Level 5, 15 Talavera Road, Macquarie Park, NSW 2113	



Group GSA Pty Ltd ABN 76 002 113 779
Level 7, 80 William St East Sydney NSW
Australia 2011
www.groupgsa.com

T +612 9361 4144 F +612 9332 3458

architecture interior design urban design landscape
nom architect Lisa-Maree Carrigan 7568

Project Title

MCQUOIN PARK - STAGE 3

Drawing Title

GA PLAN - A-LEVEL 02 & B-LEVEL 01

This drawing is the copyright of Group GSA Pty Ltd and may not be altered, reproduced or transmitted in any form or by any means in part or in whole without the written permission of Group GSA Pty Ltd.
All levels and dimensions are to be checked and verified on site prior to the commencement of any work, making of shop drawings or fabrication of components.
Do not scale drawings. Use figured Dimensions.

DA SUBMISSION				
Plotted and checked by	HNH, JC			
Verified	AE	Approved	AE	
Drawing Created (date)			Drawing Created (by)	HNH
				08/03/21
Scale	Project No	Drawing No	Issue	
As indicated	201099	A2004	B	

LEGEND

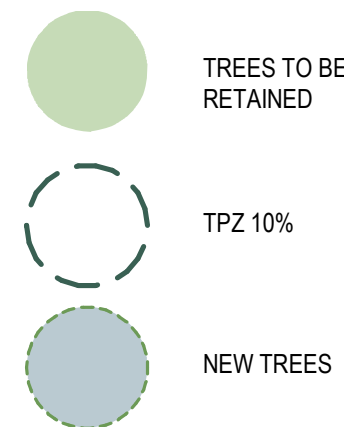

APARTMENT MIX - BUILDING A

LEVEL			TOTAL
	2 BED	3 BED	
G	3	3	6
L01	5	2	7
L02	5	2	7
L03	5	2	7
L04	5	2	7
L05	0	5	5
RATIO	23	16	39
	59%	41%	

APARTMENT MIX - BUILDING B

LEVEL			TOTAL
	2 BED	3 BED	
LG	0	0	0
G	5	2	7
L01	5	2	7
L02	5	2	7
L03	5	2	7
L04	5	2	7
L05	0	5	5
RATIO	25	15	40
	62.5%	37.5%	

APARTMENT MIX - TOTAL DEVELOPMENT

			TOTAL
	2 BED	3 BED	
	48	31	79
RATIO	60.8%	39.2%	



1 GA PLAN - A-LEVEL 02 & B-LEVEL 01
1 : 200



NOTE: HARD COPIES OF THIS DRAWING TO BE PRINTED IN COLOUR

Amendments		
Issue	Description	Date
A	FOR S4.55 MODIFICATION	21.03.2022
B	ISSUED FOR AMENDED S4.55	26.10.2022

Amendments		
Issue	Description	Date

Consultant
Civil & Structure Engineer
Level 13, 54 Miller Street, North Sydney, NSW 2060
Consultant
Mechanical / Hydraulics / Electrical Engineer
Level 13, 54 Miller Street, North Sydney, NSW 2060
Consultant
BCA
Suite 2.01, 22-36 Mountain Street, Ultimo, NSW 2007

Calibre
DSC
BM+G

Client
Catholic Healthcare Limited
Suite 1, Level 5, 15 Talavera Road, Macquarie Park, NSW 2113



GROUP GSA
Group GSA Pty Ltd ABN 76 002 113 779
Level 7, 80 William St East Sydney NSW Australia 2011
www.groupgsa.com
T +612 9361 4144 F +612 9332 3458
architecture interior design urban design landscape
nom architect Lisa-Maree Carrigan 7568

Project Title
MCQUOIN PARK - STAGE 3
Drawing Title
GA PLAN - A-LEVEL 05 & B-LEVEL 04
This drawing is the copyright of Group GSA Pty Ltd and may not be altered, reproduced or transmitted in any form or by any means in part or in whole without the written permission of Group GSA Pty Ltd.
All levels and dimensions are to be checked and verified on site prior to the commencement of any work, making of shop drawings or fabrication of components.
Do not scale drawings. Use figured Dimensions.

DA SUBMISSION				
Plotted and checked by HNM, JC				
Verified	AE	Approved	AE	
Drawing Created (date)		Drawing Created (by)		HNM
07/21/21				
Scale	Project No	Drawing No	Issue	
As indicated	201099	A2005	B	



LEGEND

- TREES TO BE RETAINED
- TP2 10%
- NEW TREES
- 1 BED
- 2 BED
- 3 BED

APARTMENT MIX - BUILDING A

LEVEL	2 BED	3 BED	TOTAL
G	3	3	6
L01	5	2	7
L02	5	2	7
L03	5	2	7
L04	5	2	7
L05	0	5	5
RATIO	23 59%	16 41%	39

APARTMENT MIX - BUILDING B

LEVEL	2 BED	3 BED	TOTAL
LG	0	0	0
G	5	2	7
L01	5	2	7
L02	5	2	7
L03	5	2	7
L04	5	2	7
L05	0	5	5
RATIO	25 62.5%	15 37.5%	40

APARTMENT MIX - TOTAL DEVELOPMENT

	2 BED	3 BED	TOTAL
	48	31	79
RATIO	60.8%	39.2%	

1 GA PLAN - A-LEVEL 05 & B-LEVEL 04
1 : 200

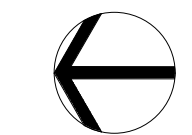

26/10/2022 8:37:41 AM

NOTE: HARD COPIES OF THIS DRAWING TO BE PRINTED IN COLOUR

Amendments		
Issue	Description	Date
A	FOR S4.55 MODIFICATION	21.03.2022
B	ISSUED FOR AMENDED S4.55	26.10.2022

Amendments		
Issue	Description	Date

Consultant
Civil & Structure Engineer
Level 13, 54 Miller Street, North Sydney, NSW 2060
Calibre

Consultant
Mechanical / Hydraulics / Electrical Engineer
Level 13, 54 Miller Street, North Sydney, NSW 2060
DSC

Consultant
BCA
Suite 2.01, 22-36 Mountain Street, Ultimo, NSW 2007
BM+G

Client
Catholic Healthcare Limited
Suite 1, Level 5, 15 Talavera Road, Macquarie Park, NSW 2113



Group GSA Pty Ltd ABN 76 002 113 779
Level 7, 80 William St East Sydney NSW
Australia 2011
www.groupgsa.com

T +612 9361 4144 F +612 9332 3458

architecture interior design urban design landscape
nom architect Lisa-Maree Carrigan 7568

Project Title

MCQUOIN PARK - STAGE 3

Drawing Title

GA PLAN - A-ROOF & B-LEVEL 5

This drawing is the copyright of Group GSA Pty Ltd and may not be altered, reproduced or transmitted in any form or by any means in part or in whole without the written permission of Group GSA Pty Ltd.
All levels and dimensions are to be checked and verified on site prior to the commencement of any work, making of shop drawings or fabrication of components.
Do not scale drawings. Use figured Dimensions.

DA SUBMISSION				
Plotted and checked by HNM, JC				
Verified	AE	Approved		AE
Drawing Created (date)		Drawing Created (by)		HNM
09/27/21				
Scale	Project No	Drawing No		Issue
As indicated	201099	A2006		B

1 GA PLAN - A-ROOF & B-LEVEL 05
1 : 200



LEGEND

- TREES TO BE RETAINED
- TP2 10%
- NEW TREES

- 1 BED
- 2 BED
- 3 BED

APARTMENT MIX - BUILDING A

	2 BED	3 BED	TOTAL
LEVEL			
G	3	3	6
L01	5	2	7
L02	5	2	7
L03	5	2	7
L04	5	2	7
L05	0	5	5
RATIO	23	16	39
	59%	41%	

APARTMENT MIX - BUILDING B

	2 BED	3 BED	TOTAL
LEVEL			
LG	0	0	0
G	5	2	7
L01	5	2	7
L02	5	2	7
L03	5	2	7
L04	5	2	7
L05	0	5	5
RATIO	25	15	40
	62.5%	37.5%	

APARTMENT MIX - TOTAL DEVELOPMENT

	2 BED	3 BED	TOTAL
	48	31	79
RATIO	60.8%	39.2%	

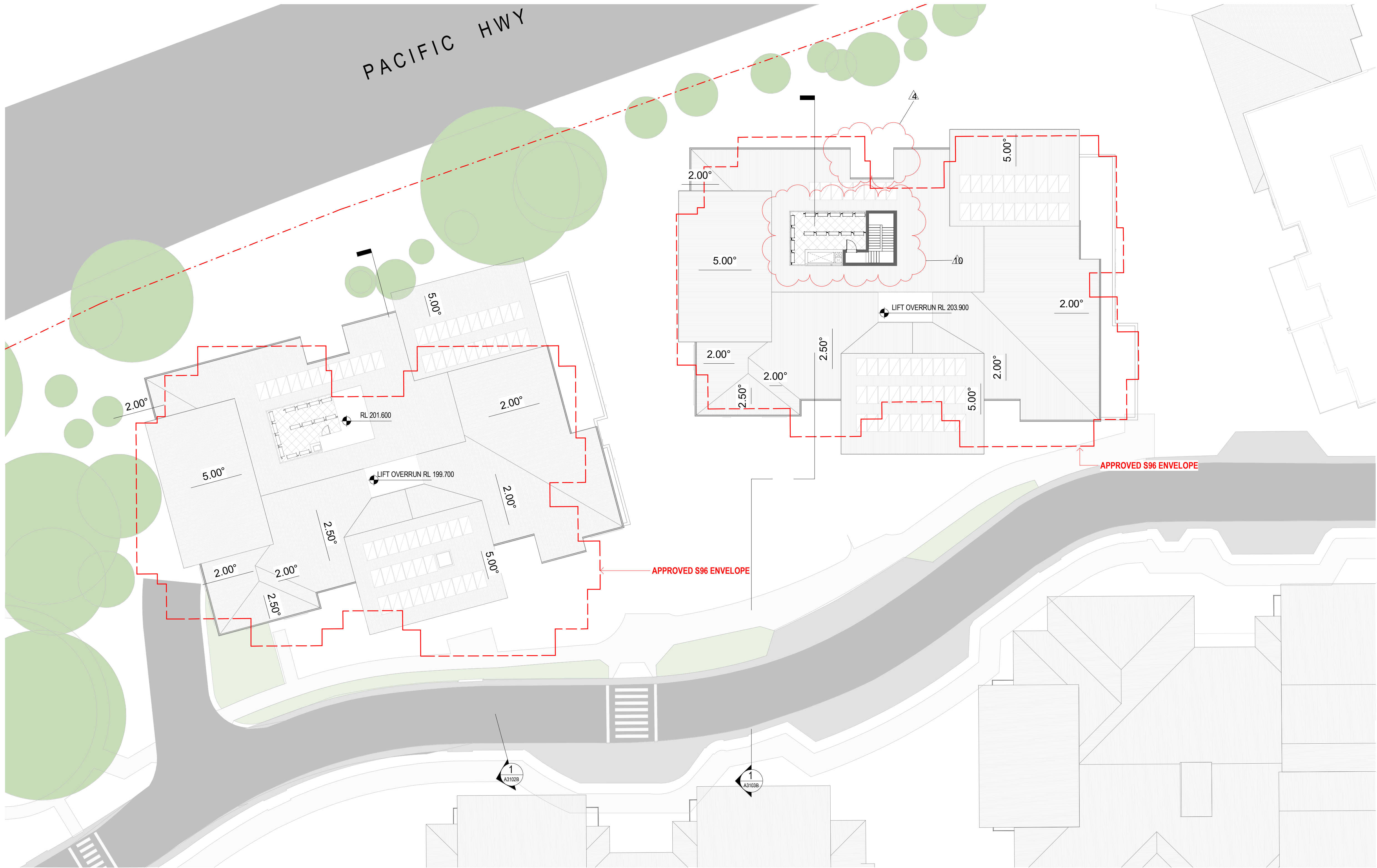

LEGEND

- TREES TO BE RETAINED
- TP2 10%
- NEW TREES
- 1 BED
- 2 BED
- 3 BED

1 GA PLAN - A-ROOF & B-ROOF
1:200

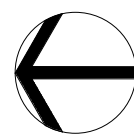

Amendments		
Issue	Description	Date
A	FOR S4.55 MODIFICATION	21.03.2022
B	ISSUED FOR AMENDED S4.55	26.10.2022

Amendments		
Issue	Description	Date
A	FOR S4.55 MODIFICATION	21.03.2022
B	ISSUED FOR AMENDED S4.55	26.10.2022

Consultant
Civil & Structure Engineer
Level 13, 54 Miller Street, North Sydney, NSW 2060
Calibre
Consultant
Mechanical / Hydraulics / Electrical Engineer
Level 13, 54 Miller Street, North Sydney, NSW 2060
DSC
Consultant
BCA
Suite 2.01, 22-36 Mountain Street, Ultimo, NSW 2007
BM+G

Client
Catholic Healthcare Limited
Suite 1, Level 5, 15 Talavera Road, Macquarie Park, NSW 2113



Group GSA Pty Ltd ABN 76 002 113 779
Level 7, 80 William St East Sydney NSW
Australia 2011
www.groupgsa.com

T +612 9361 4144 F +612 9332 3458
architecture interior design urban design landscape
nom architect Lisa-Maree Carrigan 7568

Project Title

MCQUOIN PARK - STAGE 3

Drawing Title

GA PLAN - B-ROOF

This drawing is the copyright of Group GSA Pty Ltd and may not be altered, reproduced or transmitted in any form or by any means in part or in whole without the written permission of Group GSA Pty Ltd.
All levels and dimensions are to be checked and verified on site prior to the commencement of any work, making of shop drawings or fabrication of components.
Do not scale drawings. Use figured Dimensions.

DA SUBMISSION

Plotted and checked by HNM, JC

Verified AE Approved AE

Drawing Created (date) Drawing Created (by) HNM

11/22/21

Scale Project No Drawing No Issue

As indicated 201099 A2007 B

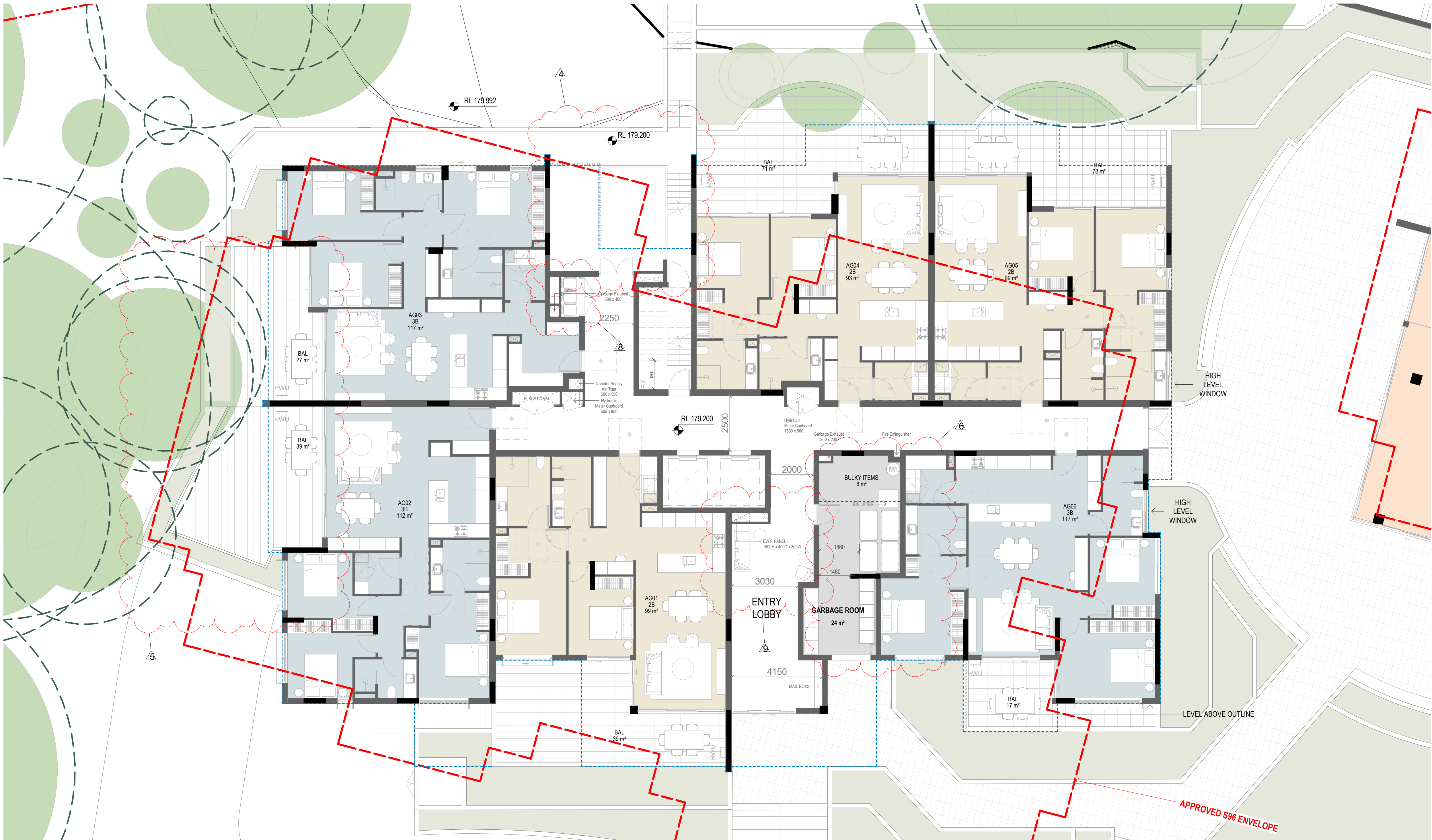

LEGEND

- TREES TO BE RETAINED
- TP2 10%
- NEW TREES
- 1 BED
- 2 BED
- 3 BED

1 Building A - Ground
1 : 100

Amendments			Amendments		
Issue	Description	Date	Issue	Description	Date
A	FOR S4.55 MODIFICATION	21.03.2022			
B	ISSUED FOR AMENDED S4.55	26.10.2022			

Consultant	
Civil & Structure Engineer	Calibre
Level 13, 54 Miller Street, North Sydney, NSW 2060	
Consultant	
Mechanical / Hydraulics / Electrical Engineer	DSC
Level 13, 54 Miller Street, North Sydney, NSW 2060	
Consultant	
BCA	BM+G
Suite 2.01, 22-36 Mountain Street, Ultimo, NSW 2007	

Client	
Catholic Healthcare Limited	
Suite 1, Level 5, 15 Talavera Road, Macquarie Park, NSW 2113	



Group GSA Pty Ltd ABN 76 002 113 779
Level 7, 80 William St East Sydney NSW
Australia 2011
www.groupgsa.com

T +612 9361 4144 F +612 9332 3458

architecture interior design urban design landscape
nom architect Lisa-Maree Carrigan 7568

DA SUBMISSION

Project Title	
MCQUOIN PARK - STAGE 3	
Drawing Title	
BUILDING A - GROUND LEVEL	

This drawing is the copyright of Group GSA Pty Ltd and may not be altered, reproduced or transmitted in any form or by any means in part or in whole without the written permission of Group GSA Pty Ltd.
All levels and dimensions are to be checked and verified on site prior to the commencement of any work, making of shop drawings or fabrication of components.
Do not scale drawings. Use figured Dimensions.

Plotted and checked by		HNM, JC	
Verified	AE	Approved	AE
Drawing Created (date)		Drawing Created (by)	
		HNM	
		07/16/21	
Scale	Project No	Drawing No	Issue
1 : 100	201099	A2010	B

26/10/2022 8:38:37 AM



LEGEND

- TREES TO BE RETAINED
- TP2 10%
- NEW TREES
- 1 BED
- 2 BED
- 3 BED

1 Building A - Level 1
1 : 100

Amendments			Amendments		
Issue	Description	Date	Issue	Description	Date
A	FOR S4.55 MODIFICATION	21.03.2022			
B	ISSUED FOR AMENDED S4.55	26.10.2022			

Consultant
Civil & Structure Engineer
Level 13, 54 Miller Street, North Sydney, NSW 2060
Calibre

Consultant
Mechanical / Hydraulics / Electrical Engineer
Level 13, 54 Miller Street, North Sydney, NSW 2060
DSC

Consultant
BCA
Suite 2.01, 22-36 Mountain Street, Ultimo, NSW 2007
BM+G

Client
Catholic Healthcare Limited
Suite 1, Level 5, 15 Talavera Road, Macquarie Park, NSW 2113



Group GSA Pty Ltd ABN 76 002 113 779
Level 7, 80 William St East Sydney NSW
Australia 2011
www.groupgsa.com

T +612 9361 4144 F +612 9332 3458

architecture interior design urban design landscape
nom architect Lisa-Maree Carrigan 7568

Project Title

MCQUOIN PARK - STAGE 3

Drawing Title

BUILDING A - LEVEL 1

This drawing is the copyright of Group GSA Pty Ltd and may not be altered, reproduced or transmitted in any form or by any means in part or in whole without the written permission of Group GSA Pty Ltd.
All levels and dimensions are to be checked and verified on site prior to the commencement of any work, making of shop drawings or fabrication of components.
Do not scale drawings. Use figured Dimensions.

DA SUBMISSION

Plotted and checked by		HNM, JC	
Verified	AE	Approved	AE
Drawing Created (date)		Drawing Created (by)	HNM
			07/16/21
Scale	Project No	Drawing No	Issue
1 : 100	201099	A2011	B



- LEGEND
- TREES TO BE RETAINED
 - TP2 10%
 - NEW TREES
 - 1 BED
 - 2 BED
 - 3 BED

1 Building A - Level 2
1 : 100

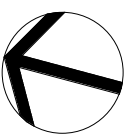

Amendments			Amendments		
Issue	Description	Date	Issue	Description	Date
A	FOR S4.55 MODIFICATION	21.03.2022			
B	ISSUED FOR AMENDED S4.55	26.10.2022			

Consultant
Civil & Structure Engineer
Level 13, 54 Miller Street, North Sydney, NSW 2060
Calibre

Consultant
Mechanical / Hydraulics / Electrical Engineer
Level 13, 54 Miller Street, North Sydney, NSW 2060
DSC

Consultant
BCA
Suite 2.01, 22-36 Mountain Street, Ultimo, NSW 2007
BM+G

Client
Catholic Healthcare Limited
Suite 1, Level 5, 15 Talavera Road, Macquarie Park, NSW 2113



Group GSA Pty Ltd ABN 76 002 113 779
Level 7, 80 William St East Sydney NSW
Australia 2011
www.groupgsa.com

T +612 9361 4144 F +612 9332 3458

architecture interior design urban design landscape
nom architect Lisa-Maree Carrigan 7568

Project Title

MCQUOIN PARK - STAGE 3

Drawing Title

BUILDING A - LEVEL 2

This drawing is the copyright of Group GSA Pty Ltd and may not be altered, reproduced or transmitted in any form or by any means in part or in whole without the written permission of Group GSA Pty Ltd.
All levels and dimensions are to be checked and verified on site prior to the commencement of any work, making of shop drawings or fabrication of components.
Do not scale drawings. Use figured Dimensions.

DA SUBMISSION

Plotted and checked by HNM, JC

Verified AE Approved AE

Drawing Created (date) Drawing Created (by) HNM

07/16/21

Scale Project No Drawing No Issue

1 : 100 201099 A2012 B

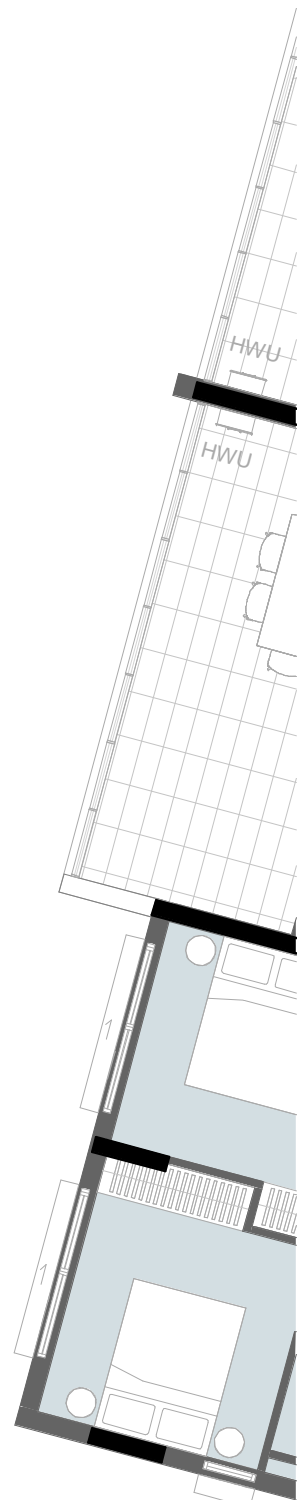

LEGEND

- TREES TO BE RETAINED
- TP2 10%
- NEW TREES

- 1 BED
- 2 BED
- 3 BED

1 Building A - Level 3
1 : 100

Amendments			Amendments		
Issue	Description	Date	Issue	Description	Date
A	FOR S4.55 MODIFICATION	21.03.2022			
B	ISSUED FOR AMENDED S4.55	26.10.2022			

Consultant
Civil & Structure Engineer
Level 13, 54 Miller Street, North Sydney, NSW 2060
Calibre

Consultant
Mechanical / Hydraulics / Electrical Engineer
Level 13, 54 Miller Street, North Sydney, NSW 2060
DSC

Consultant
BCA
Suite 2.01, 22-36 Mountain Street, Ultimo, NSW 2007
BM+G

Client
Catholic Healthcare Limited
Suite 1, Level 5, 15 Talavera Road, Macquarie Park, NSW 2113



Group GSA Pty Ltd ABN 76 002 113 779
Level 7, 80 William St East Sydney NSW
Australia 2011
www.groupgsa.com

T +612 9361 4144 F +612 9332 3458

architecture interior design urban design landscape
nom architect Lisa-Maree Carrigan 7568

Project Title

MCQUOIN PARK - STAGE 3

Drawing Title

BUILDING A - LEVEL 3

This drawing is the copyright of Group GSA Pty Ltd and may not be altered, reproduced or transmitted in any form or by any means in part or in whole without the written permission of Group GSA Pty Ltd.
All levels and dimensions are to be checked and verified on site prior to the commencement of any work, making of shop drawings or fabrication of components.
Do not scale drawings. Use figured Dimensions.

DA SUBMISSION

Plotted and checked by		HNM, JC	
Verified	AE	Approved	AE
Drawing Created (date)		Drawing Created (by)	
		HNM	
		07/16/21	
Scale	Project No	Drawing No	Issue
1 : 100	201099	A2013	B



LEGEND

- TREES TO BE RETAINED
- TP2 10%
- NEW TREES

- 1 BED
- 2 BED
- 3 BED

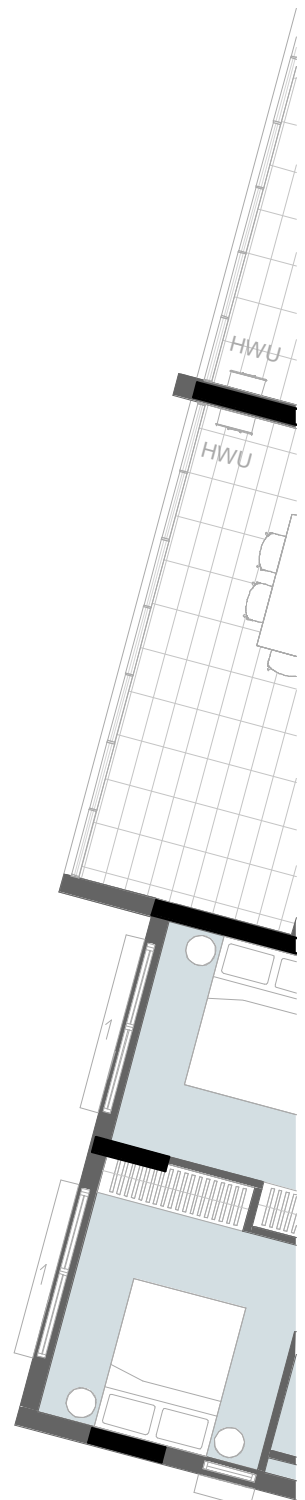

1 Building A - Level 4
1 : 100

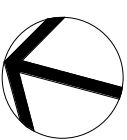

Amendments		
Issue	Description	Date
A	FOR S4.55 MODIFICATION	21.03.2022
B	ISSUED FOR AMENDED S4.55	26.10.2022

Amendments		
Issue	Description	Date

Consultant
Civil & Structure Engineer
Level 13, 54 Miller Street, North Sydney, NSW 2060
Calibre

Consultant
Mechanical / Hydraulics / Electrical Engineer
Level 13, 54 Miller Street, North Sydney, NSW 2060
DSC

Consultant
BCA
Suite 2.01, 22-36 Mountain Street, Ultimo, NSW 2007
BM+G

Client
Catholic Healthcare Limited
Suite 1, Level 5, 15 Talavera Road, Macquarie Park, NSW 2113



Group GSA Pty Ltd ABN 76 002 113 779
Level 7, 80 William St East Sydney NSW
Australia 2011
www.groupgsa.com

T +612 9361 4144 F +612 9332 3458

architecture interior design urban design landscape
nom architect Lisa-Maree Carrigan 7568

Project Title
MCQUOIN PARK - STAGE 3

Drawing Title
BUILDING A - LEVEL 4

This drawing is the copyright of Group GSA Pty Ltd and may not be altered, reproduced or transmitted in any form or by any means in part or in whole without the written permission of Group GSA Pty Ltd.
All levels and dimensions are to be checked and verified on site prior to the commencement of any work, making of shop drawings or fabrication of components.
Do not scale drawings. Use figured Dimensions.

DA SUBMISSION

Plotted and checked by HNM, JC

Verified AE Approved AE

Drawing Created (date) Drawing Created (by) HNM

07/16/21

Scale Project No Drawing No Issue

1 : 100 201099 A2014 B

26/10/2022 8:38:41 AM

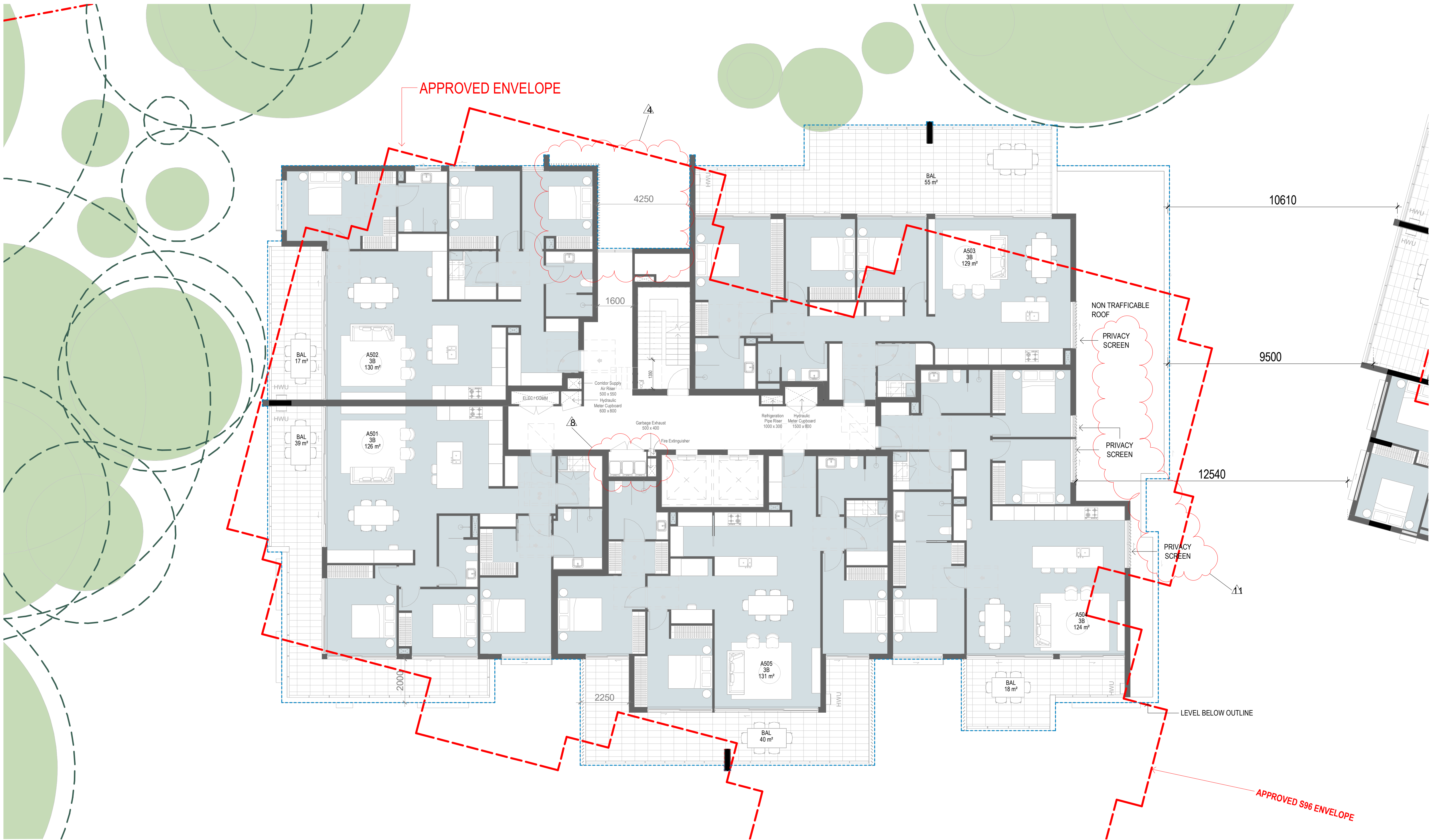

LEGEND

- TREES TO BE RETAINED
- TP2 10%
- NEW TREES
- 1 BED
- 2 BED
- 3 BED

2 Building A - Level 5

1 : 100

Amendments			Amendments		
Issue	Description	Date	Issue	Description	Date
A	FOR S4.55 MODIFICATION	21.03.2022			
B	ISSUED FOR AMENDED S4.55	26.10.2022			

Consultant		
Civil & Structure Engineer		
Level 13, 54 Miller Street, North Sydney, NSW 2060		
Consultant		
Mechanical / Hydraulics / Electrical Engineer		
Level 13, 54 Miller Street, North Sydney, NSW 2060		
Consultant		
BCA		
Suite 2.01, 22-36 Mountain Street, Ultimo, NSW 2007		

Calibre

DSC

BM+G

Client	
Catholic Healthcare Limited	
Suite 1, Level 5, 15 Talavera Road, Macquarie Park, NSW 2113	



GROUP GSA

Group GSA Pty Ltd ABN 76 002 113 779
Level 7, 80 William St East Sydney NSW
Australia 2011
www.groupgsa.com

T +612 9361 4144 F +612 9332 3458

architecture interior design urban design landscape
nom architect Lisa-Maree Carrigan 7568

Project Title	
MCQUOIN PARK - STAGE 3	
Drawing Title	
BUILDING A - LEVEL 5	

This drawing is the copyright of Group GSA Pty Ltd and may not be altered, reproduced or transmitted in any form or by any means in part or in whole without the written permission of Group GSA Pty Ltd.
All levels and dimensions are to be checked and verified on site prior to the commencement of any work, making of shop drawings or fabrication of components.
Do not scale drawings. Use figured Dimensions.

DA SUBMISSION

Plotted and checked by		HNM, JC	
Verified	AE	Approved	AE
Drawing Created (date)		Drawing Created (by)	
		HNM	
		07/16/21	
Scale	Project No	Drawing No	Issue
1 : 100	201099	A2015	B

26/10/2022 8:55:55 AM

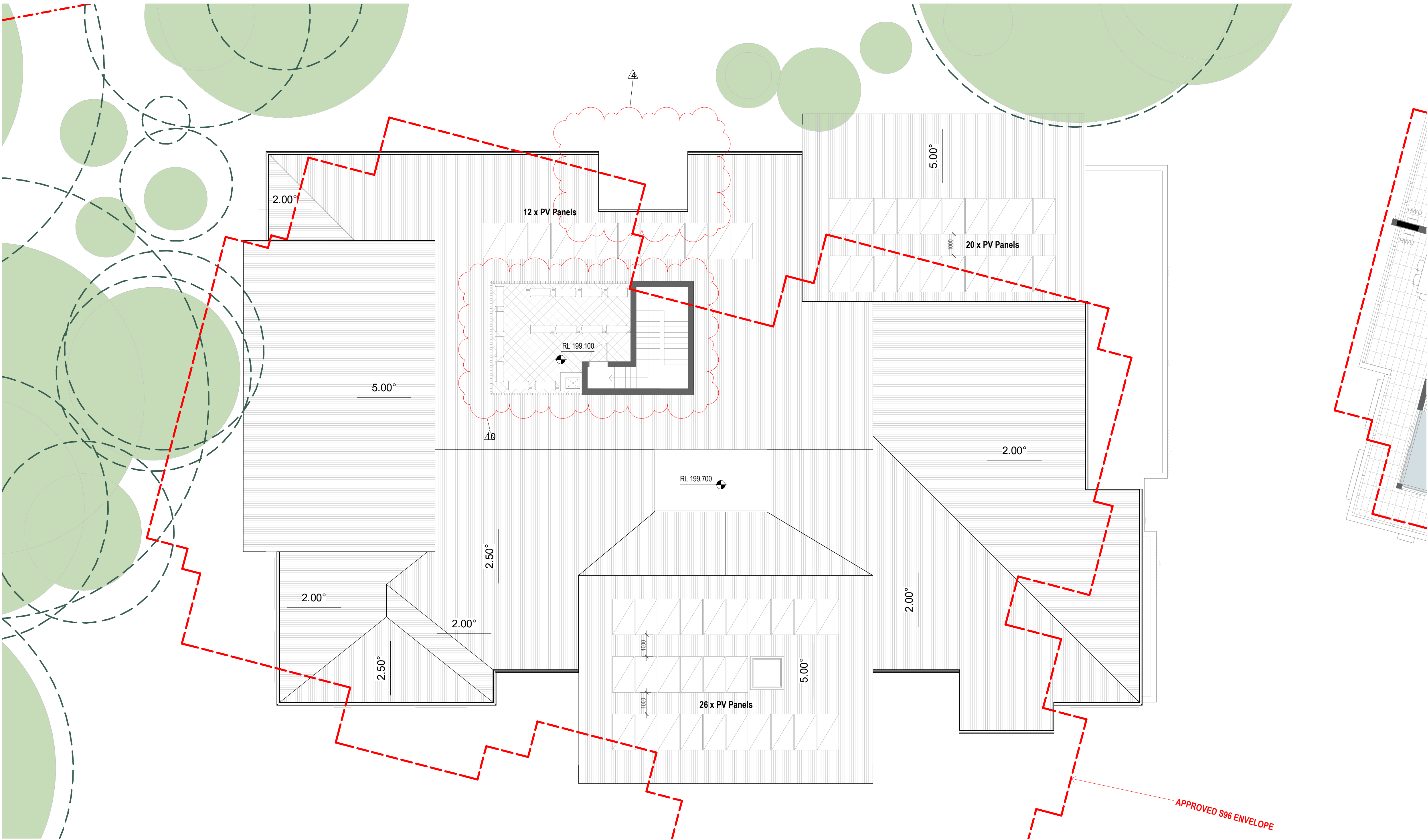

LEGEND

- TREES TO BE RETAINED
- TP2 10%
- NEW TREES
- 1 BED
- 2 BED
- 3 BED

1 Building A - ROOF
1 : 100

Amendments		
Issue	Description	Date
A	FOR S4.55 MODIFICATION	21.03.2022
B	ISSUED FOR AMENDED S4.55	26.10.2022

Amendments		
Issue	Description	Date

Consultant
Civil & Structure Engineer
Level 13, 54 Miller Street, North Sydney, NSW 2060
Calibre

Mechanical / Hydraulics / Electrical Engineer
Level 13, 54 Miller Street, North Sydney, NSW 2060
DSC

BCA
Suite 2.01, 22-36 Mountain Street, Ultimo, NSW 2007
BM+G

Client
Catholic Healthcare Limited
Suite 1, Level 5, 15 Talavera Road, Macquarie Park, NSW 2113



Group GSA Pty Ltd ABN 76 002 113 779
Level 7, 80 William St East Sydney NSW
Australia 2011
www.groupgsa.com
T +612 9361 4144 F +612 9332 3458
architecture interior design urban design landscape
nom architect Lisa-Maree Carrigan 7568

Project Title

MCQUOIN PARK - STAGE 3

Drawing Title

BUILDING A - ROOF

This drawing is the copyright of Group GSA Pty Ltd and may not be altered, reproduced or transmitted in any form or by any means in part or in whole without the written permission of Group GSA Pty Ltd.
All levels and dimensions are to be checked and verified on site prior to the commencement of any work, making of shop drawings or fabrication of components.
Do not scale drawings. Use figured Dimensions.

DA SUBMISSION

Plotted and checked by		HNM, JC	
Verified	AE	Approved	AE
Drawing Created (date)		Drawing Created (by)	
		HNM	
		10/19/21	
Scale	Project No	Drawing No	Issue
1 : 100	201099	A2016	B

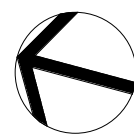

NOTE: HARD COPIES OF THIS DRAWING TO BE PRINTED IN COLOUR

26/10/2022 8:50:05 AM

LEGEND

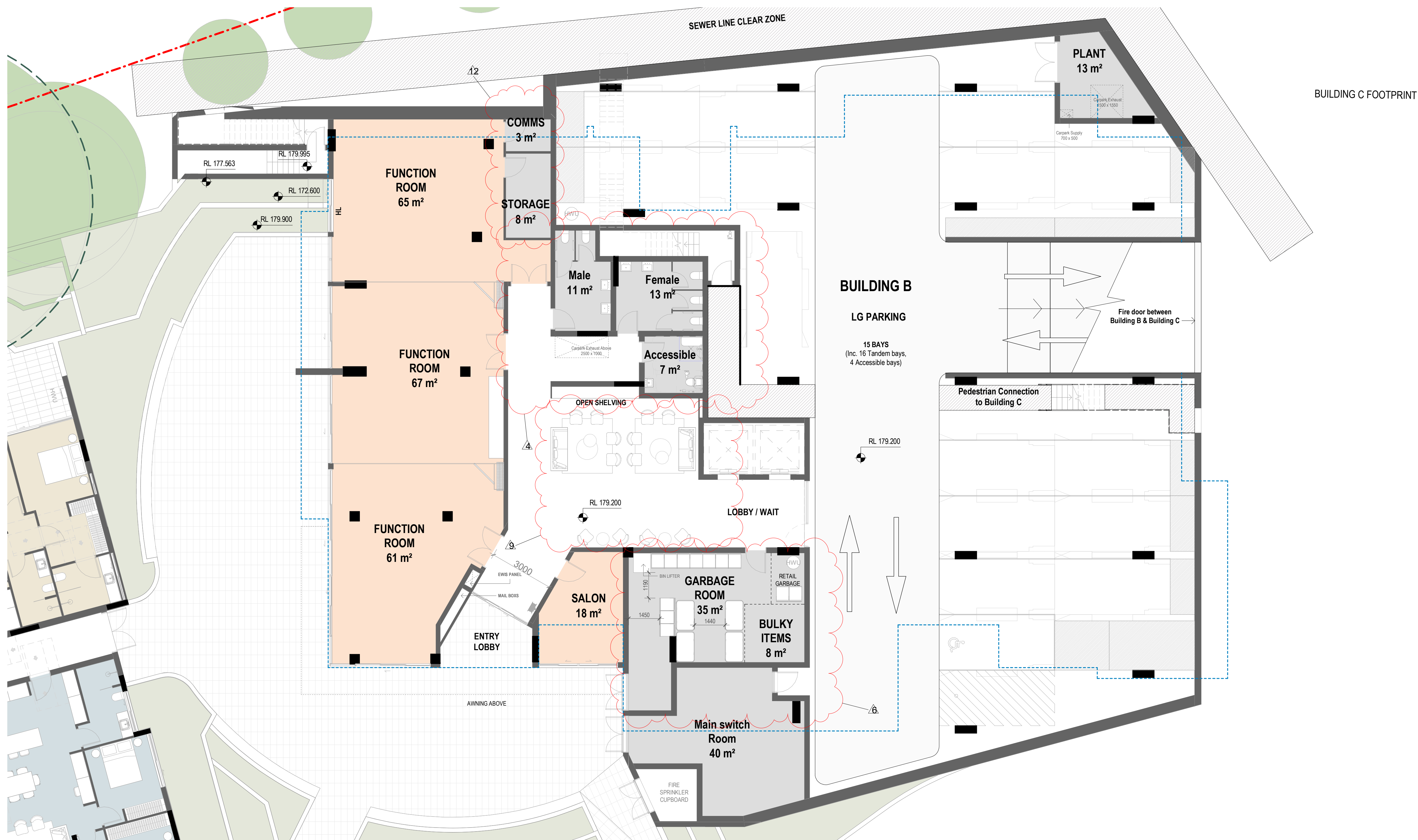
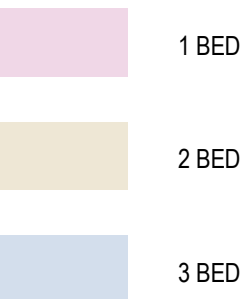
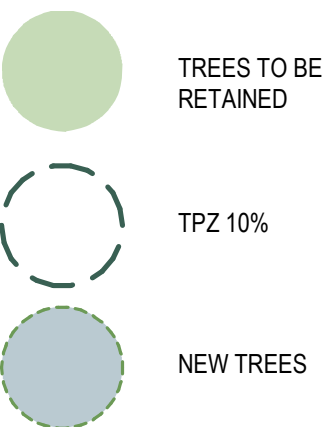
**1 BUILDING B - LOWER GROUND**

1:100

Amendments

Issue	Description	Date
A	FOR S4.55 MODIFICATION	21.03.2022
B	ISSUED FOR AMENDED S4.55	26.10.2022

Amendments

Issue	Description	Date

Consultant

Civil & Structure Engineer
Level 13, 54 Miller Street, North Sydney, NSW 2060

Calibre

Mechanical / Hydraulics / Electrical Engineer

Level 13, 54 Miller Street, North Sydney, NSW 2060

DSC

Consultant

BCA
Suite 2.01, 22-36 Mountain Street, Ultimo, NSW 2007

BM+G

Client

Catholic Healthcare Limited
Suite 1, Level 5, 15 Talavera Road, Macquarie Park, NSW 2113



Group GSA Pty Ltd ABN 76 002 113 779
Level 7, 80 William St East Sydney NSW
Australia 2011
www.groupgsa.com

T +612 9361 4144 F +612 9332 3458

architecture interior design urban design landscape
nom architect Lisa-Maree Carrigan 7568

Project Title

MCQUOIN PARK - STAGE 3

Drawing Title

BUILDING B - LOWER GROUND

This drawing is the copyright of Group GSA Pty Ltd and may not be altered, reproduced or transmitted in any form or by any means in part or in whole without the written permission of Group GSA Pty Ltd.
All levels and dimensions are to be checked and verified on site prior to the commencement of any work, making of shop drawings or fabrication of components.
Do not scale drawings. Use figured Dimensions.

DA SUBMISSION

Plotted and checked by		HNM, JC	
Verified	AE	Approved	AE
Drawing Created (date)		Drawing Created (by)	HNM
			07/16/21
Scale	Project No	Drawing No	Issue
1 : 100	201099	A2017	B

LEGEND

- TREES TO BE RETAINED
- TP2 10%
- NEW TREES
- 1 BED
- 2 BED
- 3 BED

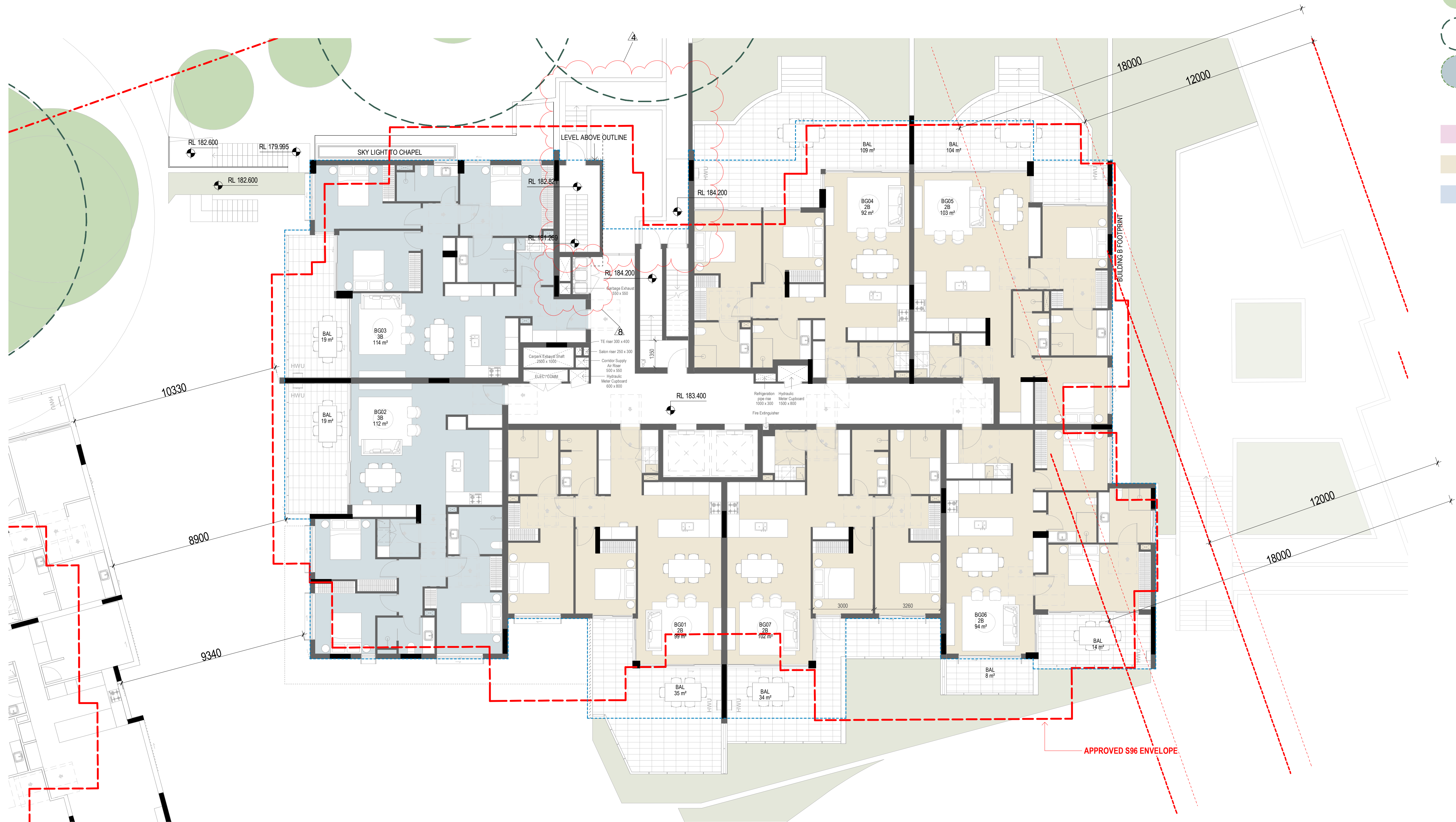

1 Building B - Ground
1:100

Amendments			Amendments		
Issue	Description	Date	Issue	Description	Date
A	FOR S4.55 MODIFICATION	21.03.2022			
B	ISSUED FOR AMENDED S4.55	26.10.2022			

Consultant
Civil & Structure Engineer
Level 13, 54 Miller Street, North Sydney, NSW 2060
Calibre

Consultant
Mechanical / Hydraulics / Electrical Engineer
Level 13, 54 Miller Street, North Sydney, NSW 2060
DSC

Consultant
BCA
Suite 2.01, 22-36 Mountain Street, Ultimo, NSW 2007
BM+G

Client
Catholic Healthcare Limited
Suite 1, Level 5, 15 Talavera Road, Macquarie Park, NSW 2113



GROUP GSA

Group GSA Pty Ltd ABN 76 002 113 779
Level 7, 80 William St East Sydney NSW
Australia 2011
www.groupgsa.com

T +612 9361 4144 F +612 9332 3458

architecture interior design urban design landscape
nom architect Lisa-Maree Carrigan 7568

Project Title
MCQUOIN PARK - STAGE 3

Drawing Title
BUILDING B - GROUND LEVEL

This drawing is the copyright of Group GSA Pty Ltd and may not be altered, reproduced or transmitted in any form or by any means in part or in whole without the written permission of Group GSA Pty Ltd.
All levels and dimensions are to be checked and verified on site prior to the commencement of any work, making of shop drawings or fabrication of components.
Do not scale drawings. Use figured Dimensions.

DA SUBMISSION

Plotted and checked by		HNM, JC	
Verified	AE	Approved	AE
Drawing Created (date)		Drawing Created (by)	HNM
07/16/21			
Scale	Project No	Drawing No	Issue
1 : 100	201099	A2018	B

WV 62/018 23/02/01/196

LEGEND

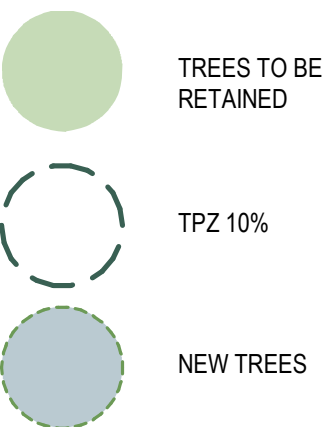

1 BED

2 BED

3 BED

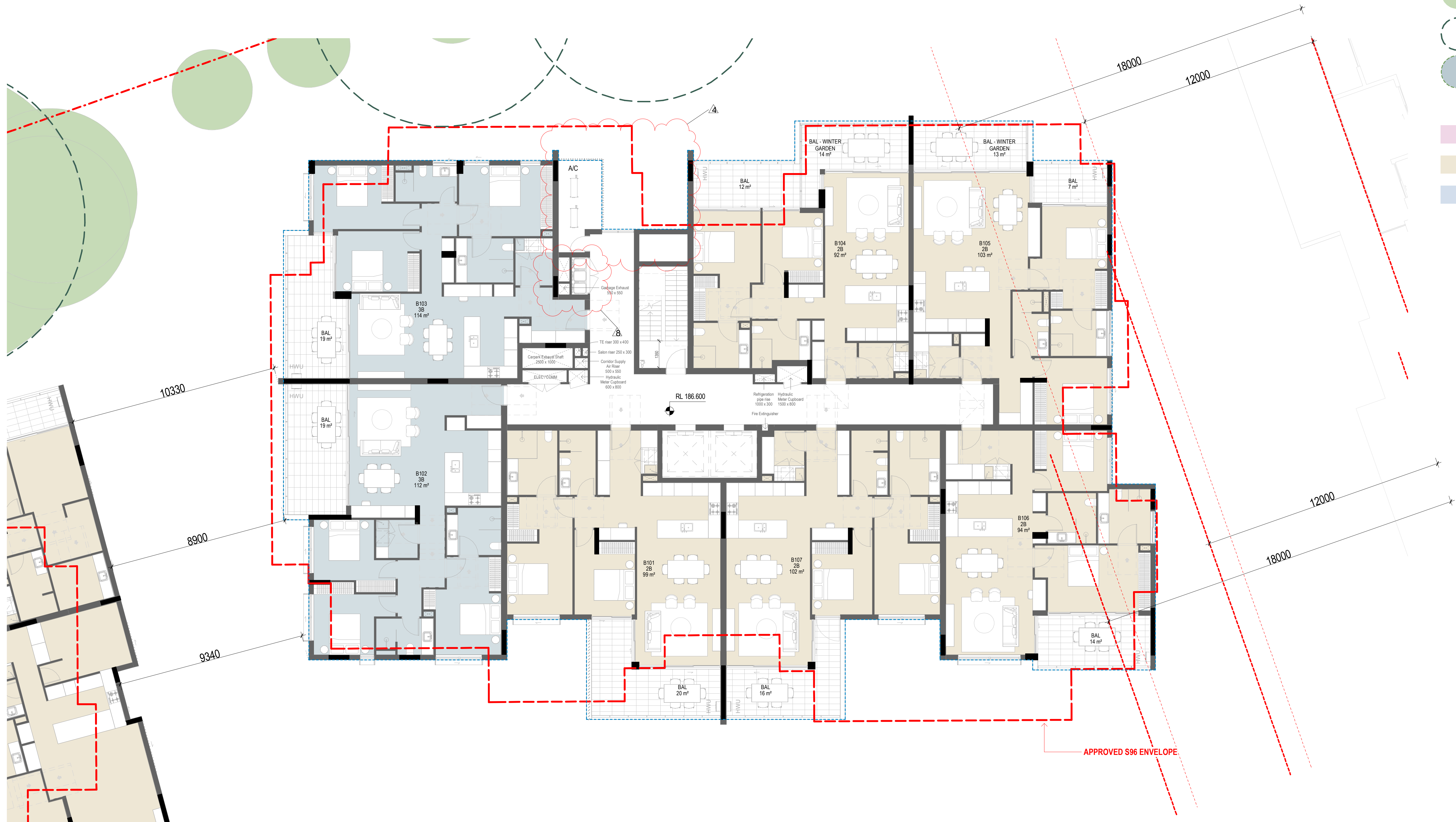

1 Building B - Level 1
1:100

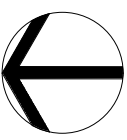

Amendments

Issue	Description	Date
A	FOR S4.55 MODIFICATION	21.03.2022
B	ISSUED FOR AMENDED S4.55	26.10.2022

Amendments

Issue	Description	Date
A	FOR S4.55 MODIFICATION	21.03.2022
B	ISSUED FOR AMENDED S4.55	26.10.2022

Consultant

Civil & Structure Engineer

Level 13, 54 Miller Street, North Sydney, NSW 2060

Consultant

Mechanical / Hydraulics / Electrical Engineer

Level 13, 54 Miller Street, North Sydney, NSW 2060

Consultant

BCA

Suite 2.01, 22-36 Mountain Street, Ultimo, NSW 2007

Calibre

DSC

BM+G

Client

Catholic Healthcare Limited

Suite 1, Level 5, 15 Talavera Road, Macquarie Park, NSW 2113

Consultant



GROUP GSA

Group GSA Pty Ltd ABN 76 002 113 779
Level 7, 80 William St East Sydney NSW
Australia 2011
www.groupgsa.com

T +612 9361 4144 F +612 9332 3458

architecture interior design urban design landscape
nom architect Lisa-Maree Carrigan 7568

Project Title

MCQUOIN PARK - STAGE 3

Drawing Title

BUILDING B - LEVEL 1

This drawing is the copyright of Group GSA Pty Ltd and may not be altered, reproduced or transmitted in any form or by any means in part or in whole without the written permission of Group GSA Pty Ltd.
All levels and dimensions are to be checked and verified on site prior to the commencement of any work, making of shop drawings or fabrication of components.
Do not scale drawings. Use figured Dimensions.

DA SUBMISSION

Plotted and checked by HNM, JC

Verified AE Approved AE

Drawing Created (date) Drawing Created (by) HNM

07/16/21

Scale Project No Drawing No Issue

1:100 201099 A2019 B

26/10/2022 8:40:44 AM

LEGEND

TREES TO BE
RETAINED

TP2 10%

NEW TREES

1 BED

2 BED

3 BED



1 Building B - Level 2
1:100

Amendments		
Issue	Description	Date
A	FOR S4.55 MODIFICATION	21.03.2022
B	ISSUED FOR AMENDED S4.55	26.10.2022

Amendments		
Issue	Description	Date

Consultant	
Civil & Structure Engineer	Calibre
Level 13, 54 Miller Street, North Sydney, NSW 2060	
Consultant	
Mechanical / Hydraulics / Electrical Engineer	DSC
Level 13, 54 Miller Street, North Sydney, NSW 2060	
Consultant	
BCA	BM+G
Suite 2.01, 22-36 Mountain Street, Ultimo, NSW 2007	

Client	
Catholic Healthcare Limited	
Suite 1, Level 5, 15 Talavera Road, Macquarie Park, NSW 2113	



GROUP GSA

Group GSA Pty Ltd ABN 76 002 113 779
Level 7, 80 William St East Sydney NSW
Australia 2011
www.groupgsa.com

T +612 9361 4144 F +612 9332 3458

architecture interior design urban design landscape
nom architect Lisa-Maree Carrigan 7568

Project Title

MCQUOIN PARK - STAGE 3

Drawing Title

BUILDING B - LEVEL 2

This drawing is the copyright of Group GSA Pty Ltd and may not be altered, reproduced or transmitted in any form or by any means in part or in whole without the written permission of Group GSA Pty Ltd.
All levels and dimensions are to be checked and verified on site prior to the commencement of any work, making of shop drawings or fabrication of components.
Do not scale drawings. Use figured Dimensions.

DA SUBMISSION

Plotted and checked by		HNM, JC	
Verified	AE	Approved	AE
Drawing Created (date)		Drawing Created (by)	
		HNM	
		07/16/21	
Scale	Project No	Drawing No	Issue
1 : 100	201099	A2020	B

26/10/2022 8:40:57 AM

LEGEND

TREES TO BE
RETAINED

TP2 10%

NEW TREES

1 BED

2 BED

3 BED



1 Building B - Level 3
1:100

Amendments			Amendments		
Issue	Description	Date	Issue	Description	Date
A	FOR S4.55 MODIFICATION	21.03.2022			
B	ISSUED FOR AMENDED S4.55	26.10.2022			

Consultant
Civil & Structure Engineer
Level 13, 54 Miller Street, North Sydney, NSW 2060
Calibre

Consultant
Mechanical / Hydraulics / Electrical Engineer
Level 13, 54 Miller Street, North Sydney, NSW 2060
DSC

Consultant
BCA
Suite 2.01, 22-36 Mountain Street, Ultimo, NSW 2007
BM+G

Client
Catholic Healthcare Limited
Suite 1, Level 5, 15 Talavera Road, Macquarie Park, NSW 2113



GROUP GSA

Group GSA Pty Ltd ABN 76 002 113 779
Level 7, 80 William St East Sydney NSW
Australia 2011
www.groupgsa.com

T +612 9361 4144 F +612 9332 3458

architecture interior design urban design landscape
nom architect Lisa-Maree Carrigan 7568

Project Title

MCQUOIN PARK - STAGE 3

Drawing Title

BUILDING B - LEVEL 3

This drawing is the copyright of Group GSA Pty Ltd and may not be altered, reproduced or transmitted in any form or by any means in part or in whole without the written permission of Group GSA Pty Ltd.
All levels and dimensions are to be checked and verified on site prior to the commencement of any work, making of shop drawings or fabrication of components.
Do not scale drawings. Use figured Dimensions.

DA SUBMISSION

Plotted and checked by		HNM, JC	
Verified	AE	Approved	AE
Drawing Created (date)		Drawing Created (by)	
		HNM	
		07/16/21	
Scale	Project No	Drawing No	Issue
1 : 100	201099	A2021	B

26/10/2022 8:41:13 AM

LEGEND

TREES TO BE
RETAINED

TP2 10%

NEW TREES

1 BED

2 BED

3 BED



1 Building B - Level 4
1:100

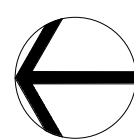

DA SUBMISSION

Plotted and checked by HNM, JC

Verified AE Approved AE

Drawing Created (date) Drawing Created (by) HNM

07/16/21

Scale Project No Drawing No Issue

1 : 100 201099 A2022 B

Project Title

MCQUOIN PARK - STAGE 3

Drawing Title

BUILDING B - LEVEL 4

This drawing is the copyright of Group GSA Pty Ltd and may not be altered, reproduced or transmitted in any form or by any means in part or in whole without the written permission of Group GSA Pty Ltd. All levels and dimensions are to be checked and verified on site prior to the commencement of any work, making of shop drawings or fabrication of components. Do not scale drawings. Use figured Dimensions.

Amendments			Amendments		
Issue	Description	Date	Issue	Description	Date
A	FOR S4.55 MODIFICATION	21.03.2022			
B	ISSUED FOR AMENDED S4.55	26.10.2022			

Consultant
Civil & Structure Engineer
Level 13, 54 Miller Street, North Sydney, NSW 2060
Calibre

Consultant
Mechanical / Hydraulics / Electrical Engineer
Level 13, 54 Miller Street, North Sydney, NSW 2060
DSC

Consultant
BCA
Suite 2.01, 22-36 Mountain Street, Ultimo, NSW 2007
BM+G

Client
Catholic Healthcare Limited
Suite 1, Level 5, 15 Talavera Road, Macquarie Park, NSW 2113



GROUP GSA

Group GSA Pty Ltd ABN 76 002 113 779
Level 7, 80 William St East Sydney NSW
Australia 2011
www.groupgsa.com

T +612 9361 4144 F +612 9332 3458

architecture interior design urban design landscape
nom architect Lisa-Maree Carrigan 7568

LEGEND

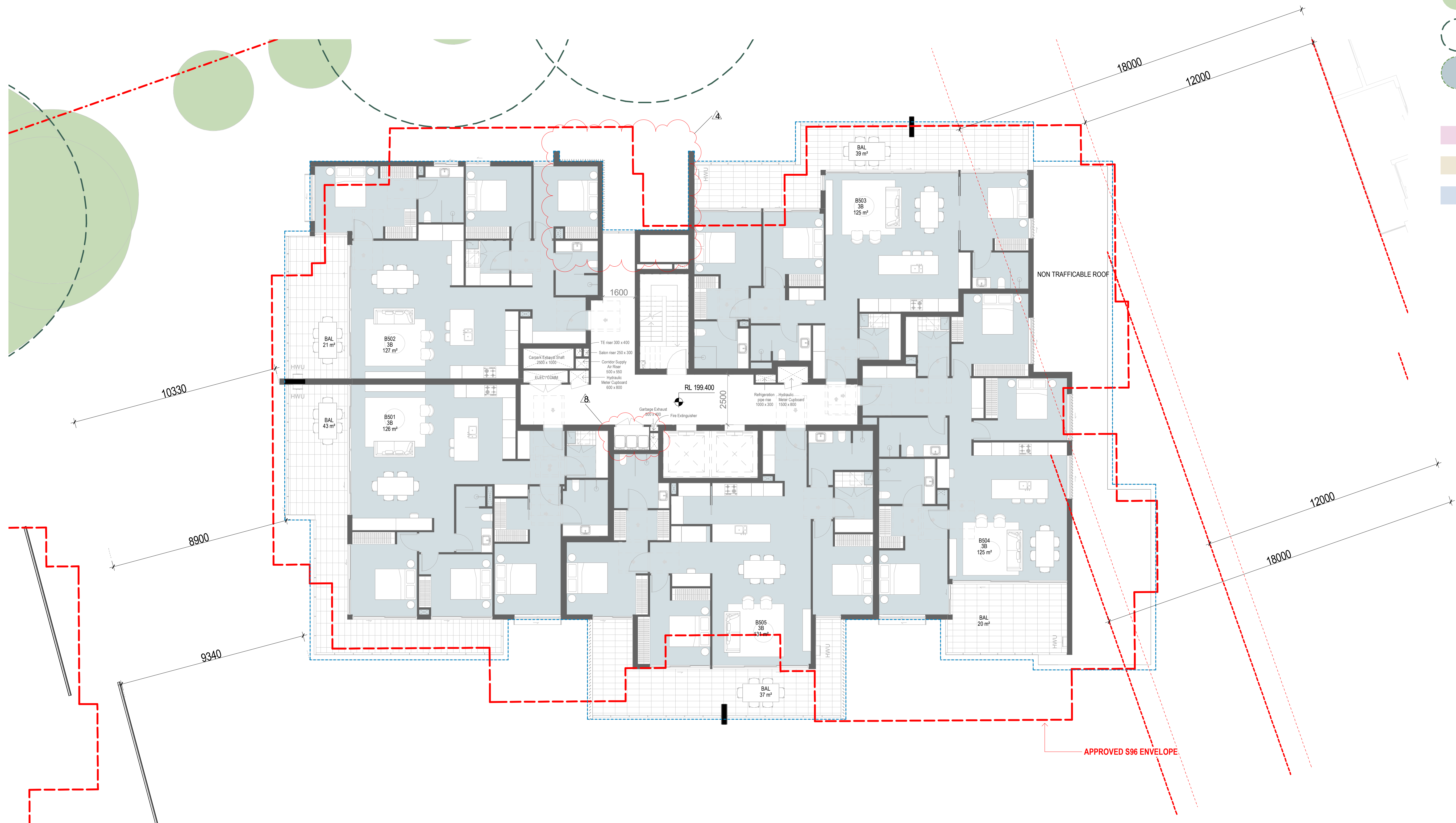
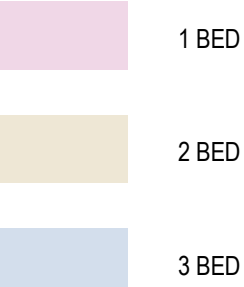
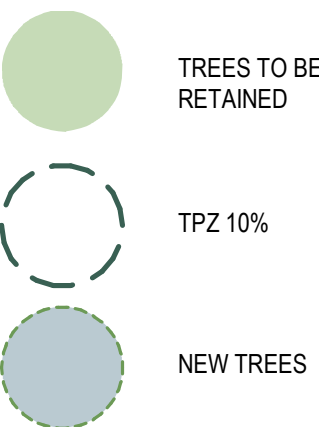

1 BUILDING B - LEVEL 5
1:100

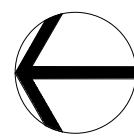

Amendments			Amendments		
Issue	Description	Date	Issue	Description	Date
A	FOR S4.55 MODIFICATION	21.03.2022			
B	ISSUED FOR AMENDED S4.55	26.10.2022			

Consultant		
Civil & Structure Engineer		
Level 13, 54 Miller Street, North Sydney, NSW 2060		
Consultant		
Mechanical / Hydraulics / Electrical Engineer		
Level 13, 54 Miller Street, North Sydney, NSW 2060		
Consultant		
BCA		
Suite 2.01, 22-36 Mountain Street, Ultimo, NSW 2007		

Calibre

DSC

BM+G

Client	
Catholic Healthcare Limited	
Suite 1, Level 5, 15 Talavera Road, Macquarie Park, NSW 2113	



Group GSA Pty Ltd ABN 76 002 113 779
Level 7, 80 William St East Sydney NSW
Australia 2011
www.groupgsa.com

T +612 9361 4144 F +612 9332 3458

architecture interior design urban design landscape
nom architect Lisa-Maree Carrigan 7568

Project Title	
MCQUOIN PARK - STAGE 3	
Drawing Title	
BUILDING B - LEVEL 5	

This drawing is the copyright of Group GSA Pty Ltd and may not be altered, reproduced or transmitted in any form or by any means in part or in whole without the written permission of Group GSA Pty Ltd.
All levels and dimensions are to be checked and verified on site prior to the commencement of any work, making of shop drawings or fabrication of components.
Do not scale drawings. Use figured Dimensions.

DA SUBMISSION

Plotted and checked by		HNM, JC	
Verified	AE	Approved	AE
Drawing Created (date)		Drawing Created (by)	HNM
			10/20/21
Scale	Project No	Drawing No	Issue
1 : 100	201099	A2023	B

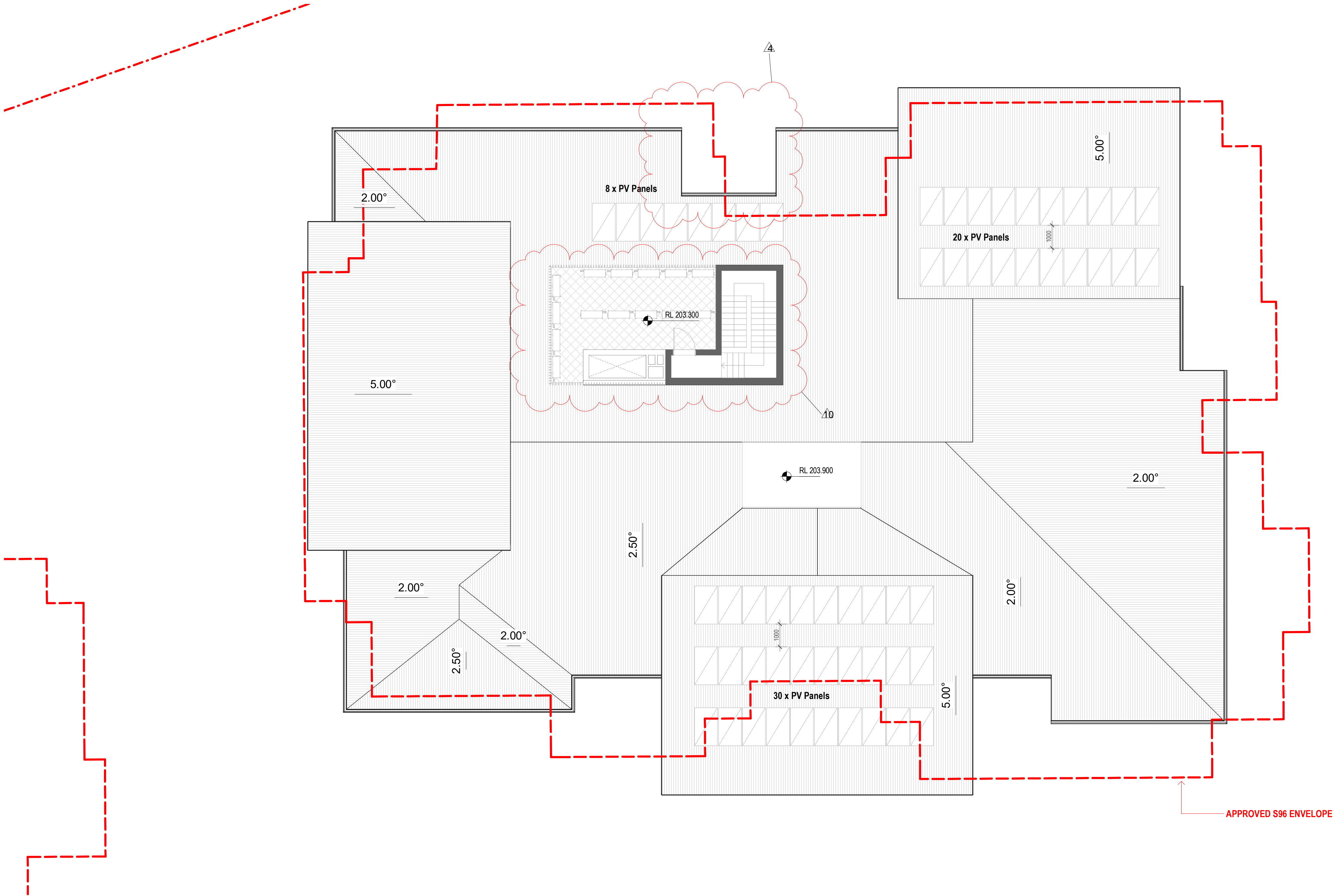

1 Building B - ROOF
1:100

NOTE: HARD COPIES OF THIS DRAWING
TO BE PRINTED IN COLOUR

Amendments		
Issue	Description	Date
A	FOR S4.55 MODIFICATION	21.03.2022
B	ISSUED FOR AMENDED S4.55	26.10.2022

Amendments		
Issue	Description	Date

Consultant	
Civil & Structure Engineer	Calibre
Level 13, 54 Miller Street, North Sydney, NSW 2060	
Consultant	
Mechanical / Hydraulics / Electrical Engineer	DSC
Level 13, 54 Miller Street, North Sydney, NSW 2060	
Consultant	
BCA	BM+G
Suite 2.01, 22-36 Mountain Street, Ultimo, NSW 2007	

Client	
Catholic Healthcare Limited	
Suite 1, Level 5, 15 Talavera Road, Macquarie Park, NSW 2113	



Group GSA Pty Ltd ABN 76 002 113 779
Level 7, 80 William St East Sydney NSW
Australia 2011
www.groupgsa.com

T +612 9361 4144 F +612 9332 3458

architecture interior design urban design landscape
nom architect Lisa-Maree Carrigan 7568

Project Title

MCQUOIN PARK - STAGE 3

Drawing Title

BUILDING B - ROOF

This drawing is the copyright of Group GSA Pty Ltd and may not be altered, reproduced or transmitted in any form or by any means in part or in whole without the written permission of Group GSA Pty Ltd.
All levels and dimensions are to be checked and verified on site prior to the commencement of any work, making of shop drawings or fabrication of components.
Do not scale drawings. Use figured Dimensions.

DA SUBMISSION

Plotted and checked by	HNM, JC
------------------------	---------

Verified	AE	Approved	AE
----------	----	----------	----

Drawing Created (date)	Drawing Created (by)	HNM
------------------------	----------------------	-----

		03/01/22
--	--	----------

Scale	Project No	Drawing No	Issue
-------	------------	------------	-------

1 : 100 201099 A2024 B

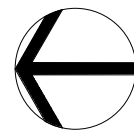

26/10/2022 8:41:53 AM



1 Building A & B - West Elevation
1 : 200

Amendments			Amendments		
Issue	Description	Date	Issue	Description	Date
A	FOR S4.55 MODIFICATION	21.03.2022			
B	ISSUED FOR AMENDED S4.55	26.10.2022			

Consultant
Civil & Structure Engineer
Level 13, 54 Miller Street, North Sydney, NSW 2060
Consultant
Mechanical / Hydraulics / Electrical Engineer
Level 13, 54 Miller Street, North Sydney, NSW 2060
Consultant
BCA
Suite 2.01, 22-36 Mountain Street, Ultimo, NSW 2007

Calibre
DSC
BM+G

Client
Catholic Healthcare Limited
Suite 1, Level 5, 15 Talavera Road, Macquarie Park, NSW 2113



Group GSA Pty Ltd ABN 76 002 113 779
Level 7, 80 William St East Sydney NSW
Australia 2011
www.groupgsa.com
T +612 9361 4144 F +612 9332 3458
architecture interior design urban design landscape
nom architect Lisa-Maree Carrigan 7568

Project Title
MCQUOIN PARK - STAGE 3
Drawing Title
BUILDING A & B - WEST ELEVATION

This drawing is the copyright of Group GSA Pty Ltd and may not be altered, reproduced or transmitted in any form or by any means in part or in whole without the written permission of Group GSA Pty Ltd.
All levels and dimensions are to be checked and verified on site prior to the commencement of any work, making of shop drawings or fabrication of components.
Do not scale drawings. Use figured Dimensions.

DA SUBMISSION				
Plotted and checked by HNM, JC				
Verified	AE	Approved	AE	
Drawing Created (date)		Drawing Created (by)		HNM
09/01/21				
Scale	Project No	Drawing No	Issue	
1 : 200	201099	A3001	B	

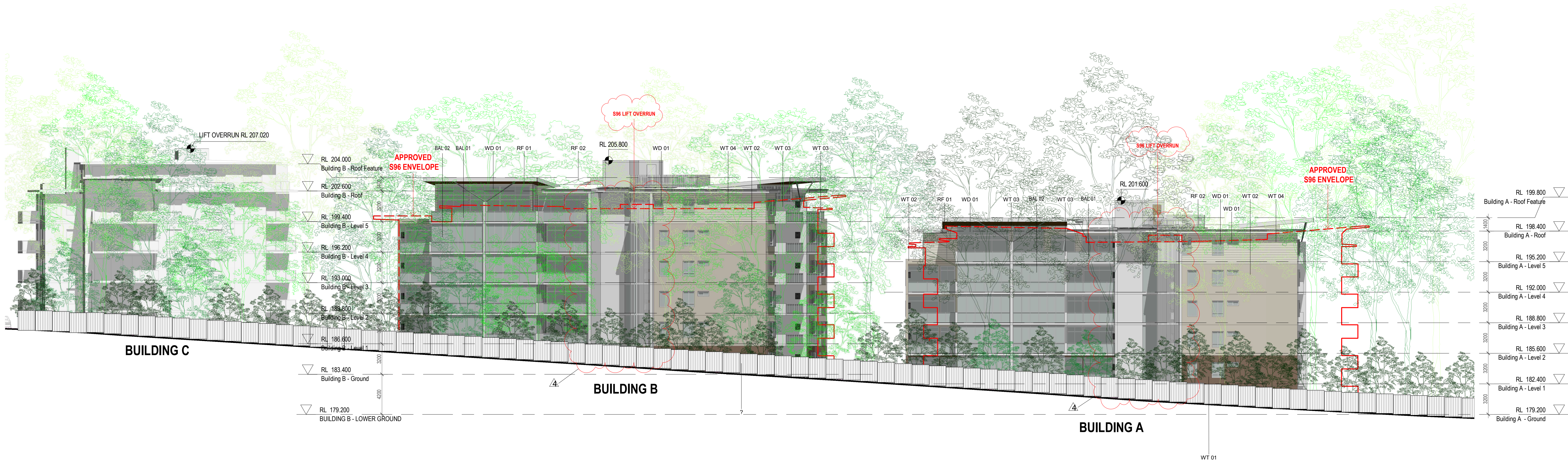

1 Building A & B - East Elevation
1:200

Amendments		
Issue	Description	Date
A	FOR S4.55 MODIFICATION	21.03.2022
B	ISSUED FOR AMENDED S4.55	26.10.2022

Amendments		
Issue	Description	Date

Consultant	
Civil & Structure Engineer	Calibre
Level 13, 54 Miller Street, North Sydney, NSW 2060	
Consultant	
Mechanical / Hydraulics / Electrical Engineer	DSC
Level 13, 54 Miller Street, North Sydney, NSW 2060	
Consultant	
BCA	BM+G
Suite 2.01, 22-36 Mountain Street, Ultimo, NSW 2007	

Client	
Catholic Healthcare Limited	
Suite 1, Level 5, 15 Talavera Road, Macquarie Park, NSW 2113	



Group GSA Pty Ltd ABN 76 002 113 779
Level 7, 80 William St East Sydney NSW
Australia 2011
www.groupgsa.com

T +612 9361 4144 F +612 9332 3458

architecture interior design urban design landscape
nom architect Lisa-Maree Carrigan 7568

Project Title	
MCQUOIN PARK - STAGE 3	
Drawing Title	
BUILDING A & B - EAST ELEVATION	

This drawing is the copyright of Group GSA Pty Ltd and may not be altered, reproduced or transmitted in any form or by any means in part or in whole without the written permission of Group GSA Pty Ltd.
All levels and dimensions are to be checked and verified on site prior to the commencement of any work, making of shop drawings or fabrication of components.
Do not scale drawings. Use figured Dimensions.

26/10/2022 4:43:58 AM

DA SUBMISSION			
Plotted and checked by HNM, JC			
Verified	AE	Approved	AE
Drawing Created (date)		Drawing Created (by) HNM	
09/01/21			
Scale	Project No	Drawing No	Issue
1 : 200	201099	A3002	B

26/10/2022 8:43:58 AM



1 Building A - North Elevation
1 : 100

Amendments		
Issue	Description	Date
A	FOR S4.55 MODIFICATION	21.03.2022
B	ISSUED FOR AMENDED S4.55	26.10.2022

Amendments		
Issue	Description	Date

Consultant	
Civil & Structure Engineer	Calibre
Level 13, 54 Miller Street, North Sydney, NSW 2060	
Consultant	
Mechanical / Hydraulics / Electrical Engineer	DSC
Level 13, 54 Miller Street, North Sydney, NSW 2060	
Consultant	
BCA	BM+G
Suite 2.01, 22-36 Mountain Street, Ultimo, NSW 2007	

Client	
Catholic Healthcare Limited	
Suite 1, Level 5, 15 Talavera Road, Macquarie Park, NSW 2113	



Group GSA Pty Ltd ABN 76 002 113 779
Level 7, 80 William St East Sydney NSW
Australia 2011
www.groupgsa.com

T +612 9361 4144 F +612 9332 3458

architecture interior design urban design landscape
nom architect Lisa-Maree Carrigan 7568

Project Title	
MCQUOIN PARK - STAGE 3	

Drawing Title	
BUILDING A - NORTH ELEVATION	

This drawing is the copyright of Group GSA Pty Ltd and may not be altered, reproduced or transmitted in any form or by any means in part or in whole without the written permission of Group GSA Pty Ltd.
All levels and dimensions are to be checked and verified on site prior to the commencement of any work, making of shop drawings or fabrication of components.
Do not scale drawings. Use figured Dimensions.

DA SUBMISSION			
Plotted and checked by HNM, JC			
Verified	AE	Approved	AE
Drawing Created (date)		Drawing Created (by) HNM	
08/06/21			
Scale	Project No	Drawing No	Issue
1 : 100	201099	A3003	B

NOTE: HARD COPIES OF THIS DRAWING
TO BE PRINTED IN COLOUR

26/10/2022 8:44:46 AM

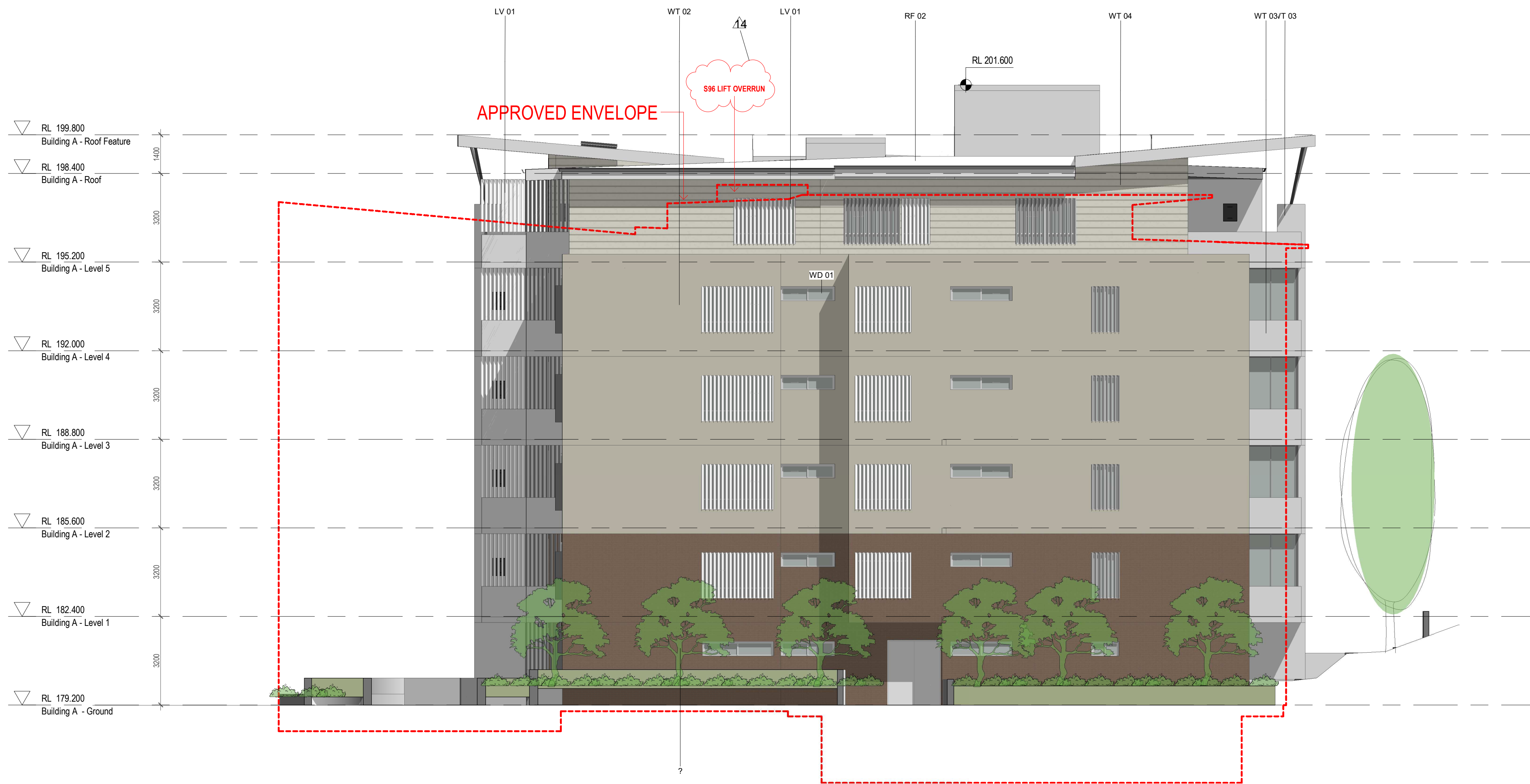

1 Building A - South Elevation
1:100

Amendments		
Issue	Description	Date
A	FOR S4.55 MODIFICATION	21.03.2022
B	ISSUED FOR AMENDED S4.55	26.10.2022

Amendments		
Issue	Description	Date

Consultant	
Civil & Structure Engineer	Calibre
Level 13, 54 Miller Street, North Sydney, NSW 2060	
Consultant	
Mechanical / Hydraulics / Electrical Engineer	DSC
Level 13, 54 Miller Street, North Sydney, NSW 2060	
Consultant	
BCA	BM+G
Suite 2.01, 22-36 Mountain Street, Ultimo, NSW 2007	

Client	
Catholic Healthcare Limited	
Suite 1, Level 5, 15 Talavera Road, Macquarie Park, NSW 2113	



Group GSA Pty Ltd ABN 76 002 113 779
Level 7, 80 William St East Sydney NSW
Australia 2011
www.groupgsa.com

T +612 9361 4144 F +612 9332 3458

architecture interior design urban design landscape
nom architect Lisa-Maree Carrigan 7568

Project Title	
---------------	--

MCQUOIN PARK - STAGE 3

Drawing Title	
---------------	--

BUILDING A - SOUTH ELEVATION

This drawing is the copyright of Group GSA Pty Ltd and may not be altered, reproduced or transmitted in any form or by any means in part or in whole without the written permission of Group GSA Pty Ltd.
All levels and dimensions are to be checked and verified on site prior to the commencement of any work, making of shop drawings or fabrication of components.
Do not scale drawings. Use figured Dimensions.

DA SUBMISSION			
Plotted and checked by		HNM, JC	
Verified	AE	Approved	AE
Drawing Created (date)		Drawing Created (by)	
		HNM	
		08/06/21	
Scale	Project No	Drawing No	Issue
1 : 100	201099	A3004	B

NOTE: HARD COPIES OF THIS DRAWING
TO BE PRINTED IN COLOUR

26/10/2022 8:45:41 AM

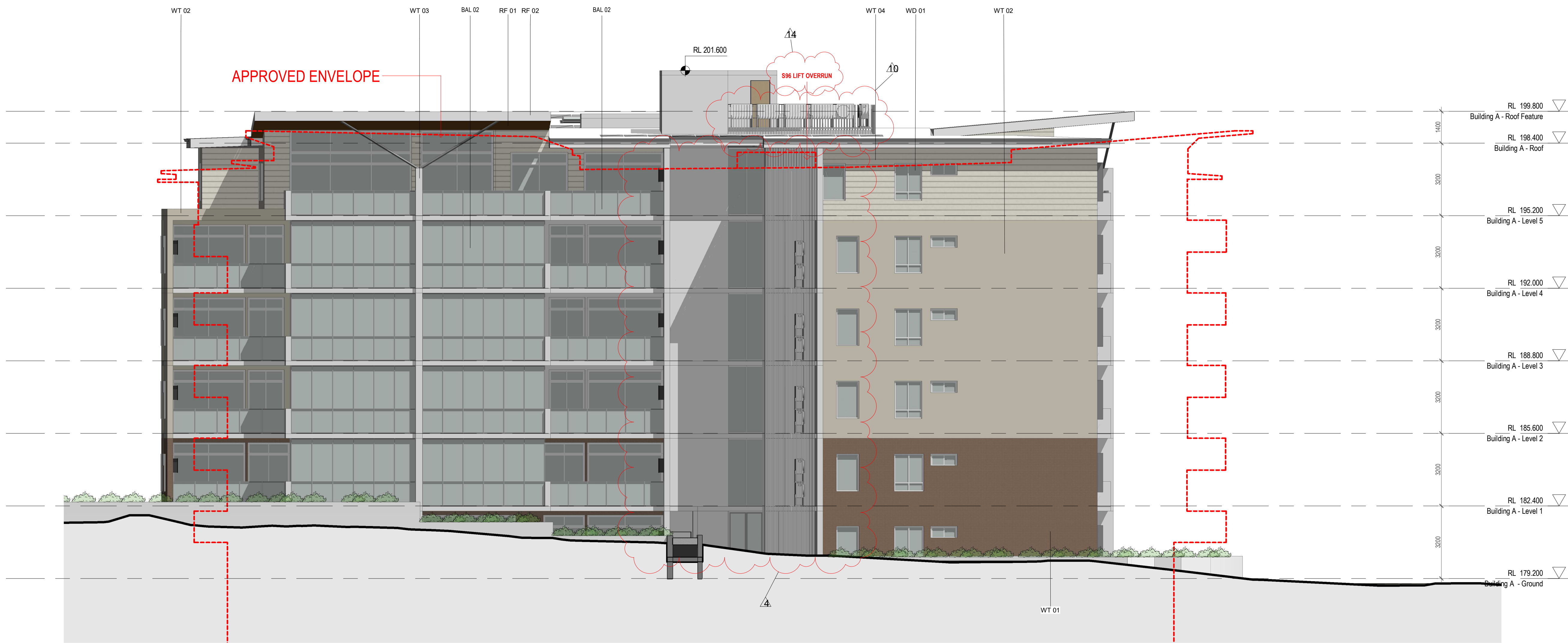

1 Building A - East Elevation
1:100

Amendments		
Issue	Description	Date
A	FOR S4.55 MODIFICATION	21.03.2022
B	ISSUED FOR AMENDED S4.55	26.10.2022

Amendments		
Issue	Description	Date

Consultant
Civil & Structure Engineer
Level 13, 54 Miller Street, North Sydney, NSW 2060
Consultant
Mechanical / Hydraulics / Electrical Engineer
Level 13, 54 Miller Street, North Sydney, NSW 2060
Consultant
BCA
Suite 2.01, 22-36 Mountain Street, Ultimo, NSW 2007

Calibre
DSC
BM+G

Client
Catholic Healthcare Limited
Suite 1, Level 5, 15 Talavera Road, Macquarie Park, NSW 2113



Group GSA Pty Ltd ABN 76 002 113 779
Level 7, 80 William St East Sydney NSW
Australia 2011
www.groupgsa.com
T +612 9361 4144 F +612 9332 3458
architecture interior design urban design landscape
nom architect Lisa-Maree Carrigan 7568

Project Title

MCQUOIN PARK - STAGE 3

Drawing Title
BUILDING A - EAST ELEVATION

This drawing is the copyright of Group GSA Pty Ltd and may not be altered, reproduced or transmitted in any form or by any means in part or in whole without the written permission of Group GSA Pty Ltd.
All levels and dimensions are to be checked and verified on site prior to the commencement of any work, making of shop drawings or fabrication of components.
Do not scale drawings. Use figured Dimensions.

DA SUBMISSION			
Plotted and checked by HNM, JC			
Verified	AE	Approved	AE
Drawing Created (date)		Drawing Created (by) HNM	
08/06/21			
Scale	Project No	Drawing No	Issue
1 : 100	201099	A3005	B

NOTE: HARD COPIES OF THIS DRAWING TO BE PRINTED IN COLOUR

26/10/2022 8:46:32 AM

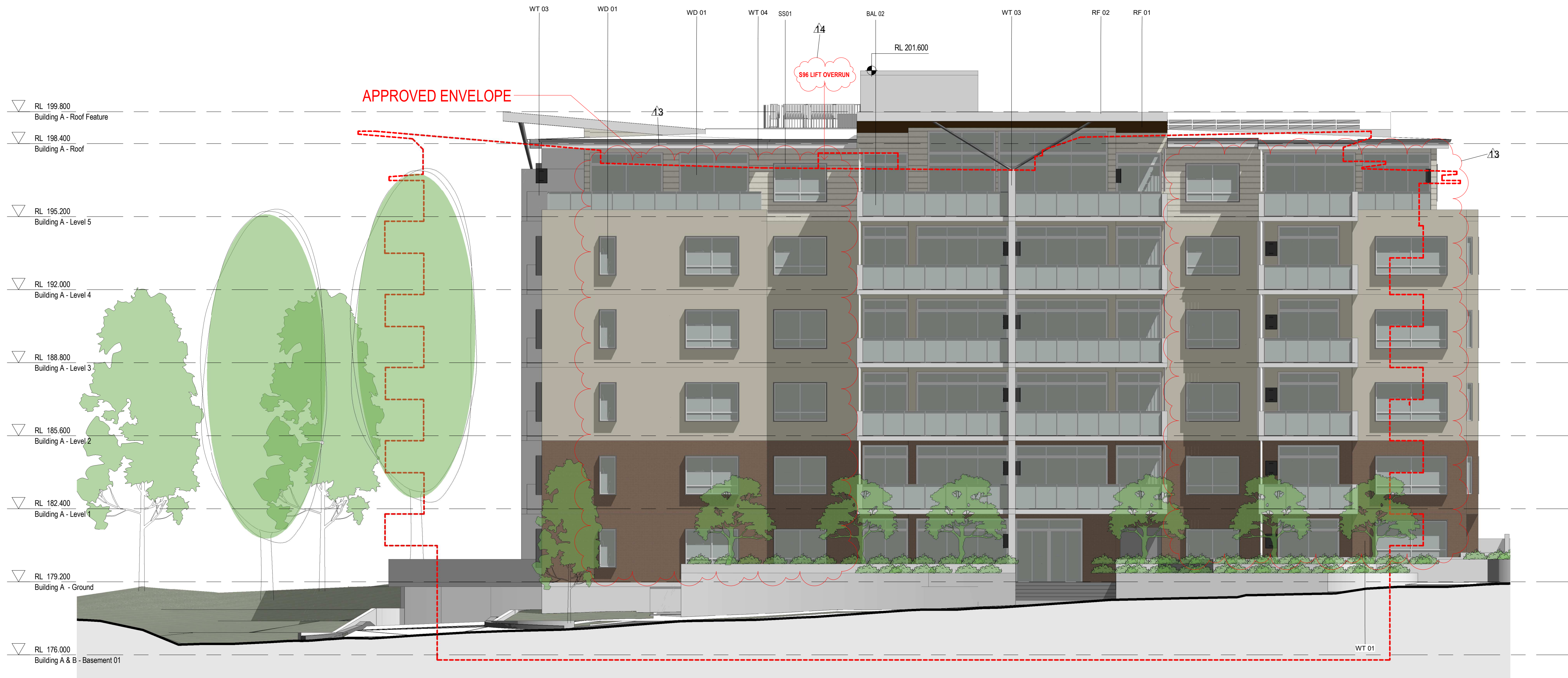

1 Building A - West Elevation
1 : 100

Amendments			Amendments		
Issue	Description	Date	Issue	Description	Date
A	FOR S4.55 MODIFICATION	21.03.2022			
B	ISSUED FOR AMENDED S4.55	26.10.2022			

Consultant	
Civil & Structure Engineer	Calibre
Level 13, 54 Miller Street, North Sydney, NSW 2060	
Consultant	
Mechanical / Hydraulics / Electrical Engineer	DSC
Level 13, 54 Miller Street, North Sydney, NSW 2060	
Consultant	
BCA	BM+G
Suite 2.01, 22-36 Mountain Street, Ultimo, NSW 2007	

Client	
Catholic Healthcare Limited	
Suite 1, Level 5, 15 Talavera Road, Macquarie Park, NSW 2113	



Group GSA Pty Ltd ABN 76 002 113 779
Level 7, 80 William St East Sydney NSW
Australia 2011
www.groupgsa.com

T +612 9361 4144 F +612 9332 3458
architecture interior design urban design landscape
nom architect Lisa-Maree Carrigan 7568

Project Title

MCQUOIN PARK - STAGE 3

Drawing Title

BUILDING A - WEST ELEVATION

This drawing is the copyright of Group GSA Pty Ltd and may not be altered, reproduced or transmitted in any form or by any means in part or in whole without the written permission of Group GSA Pty Ltd.
All levels and dimensions are to be checked and verified on site prior to the commencement of any work, making of shop drawings or fabrication of components.
Do not scale drawings. Use figured Dimensions.

DA SUBMISSION			
Plotted and checked by HNM, JC			
Verified	AE	Approved	AE
Drawing Created (date)		Drawing Created (by) HNM	
08/06/21			
Scale	Project No	Drawing No	Issue
1 : 100	201099	A3006	B

NOTE: HARD COPIES OF THIS DRAWING
TO BE PRINTED IN COLOUR

26/10/2022 8:47:34 AM

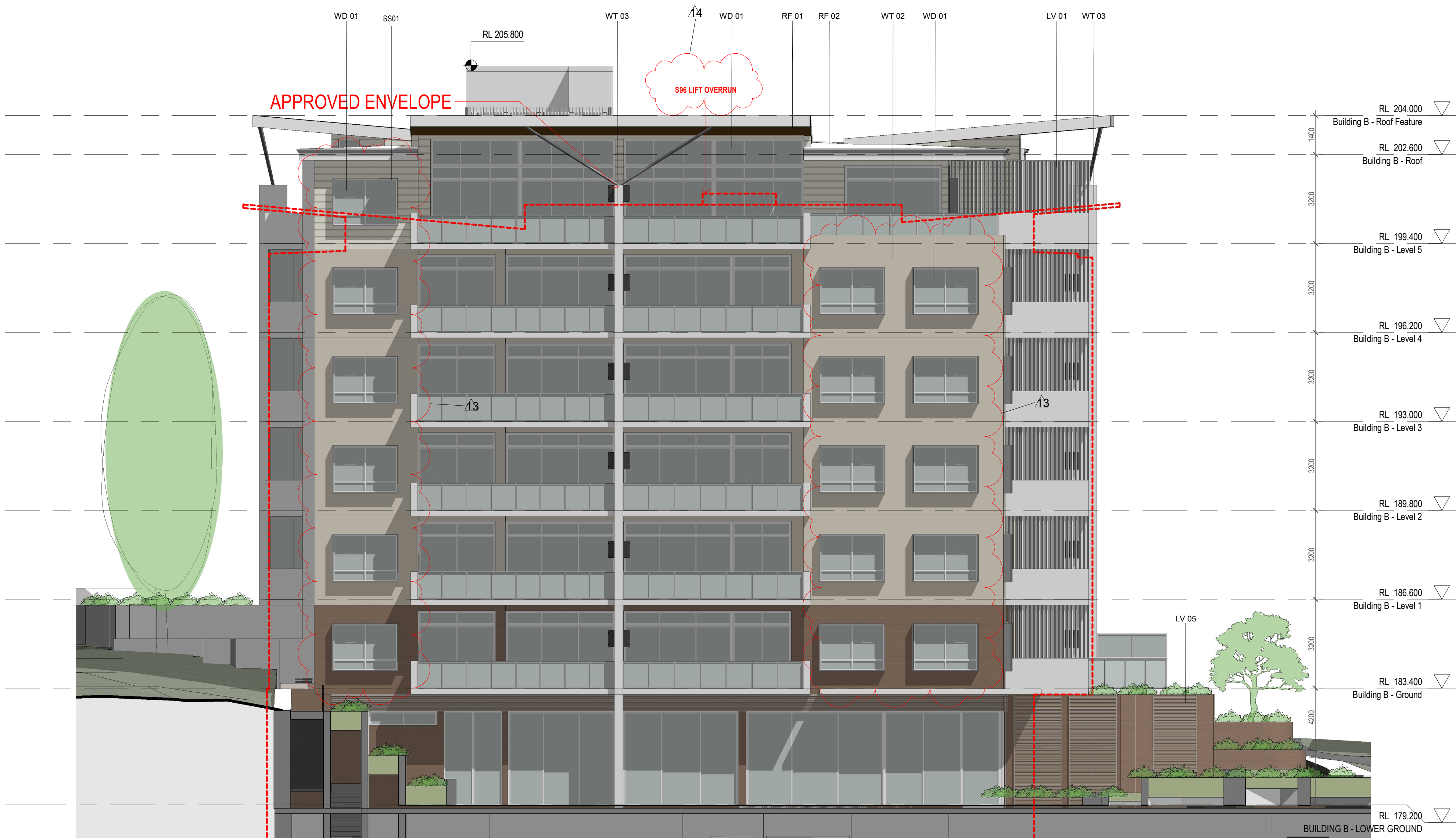

1 Building B - North Elevation
1 : 100

Amendments		
Issue	Description	Date
A	FOR S4.55 MODIFICATION	21.03.2022
B	ISSUED FOR AMENDED S4.55	26.10.2022

Amendments		
Issue	Description	Date

Consultant	
Civil & Structure Engineer	Calibre
Level 13, 54 Miller Street, North Sydney, NSW 2060	
Consultant	
Mechanical / Hydraulics / Electrical Engineer	DSC
Level 13, 54 Miller Street, North Sydney, NSW 2060	
Consultant	
BCA	BM+G
Suite 2.01, 22-36 Mountain Street, Ultimo, NSW 2007	

Client	
Catholic Healthcare Limited	
Suite 1, Level 5, 15 Talavera Road, Macquarie Park, NSW 2113	



Group GSA Pty Ltd ABN 76 002 113 779
Level 7, 80 William St East Sydney NSW
Australia 2011
www.groupgsa.com

T +612 9361 4144 F +612 9332 3458

architecture interior design urban design landscape
nom architect Lisa-Maree Carrigan 7568

Project Title	
---------------	--

MCQUOIN PARK - STAGE 3

Drawing Title	
---------------	--

BUILDING B - NORTH ELEVATION

This drawing is the copyright of Group GSA Pty Ltd and may not be altered, reproduced or transmitted in any form or by any means in part or in whole without the written permission of Group GSA Pty Ltd.
All levels and dimensions are to be checked and verified on site prior to the commencement of any work, making of shop drawings or fabrication of components.
Do not scale drawings. Use figured Dimensions.

DA SUBMISSION

Plotted and checked by		HNH, JC
------------------------	--	---------

Verified	AE	Approved	AE
----------	----	----------	----

Drawing Created (date)		Drawing Created (by)		HNH
------------------------	--	----------------------	--	-----

				08/06/21
--	--	--	--	----------

Scale	Project No	Drawing No	Issue
-------	------------	------------	-------

1 : 100 201099 A3007 B

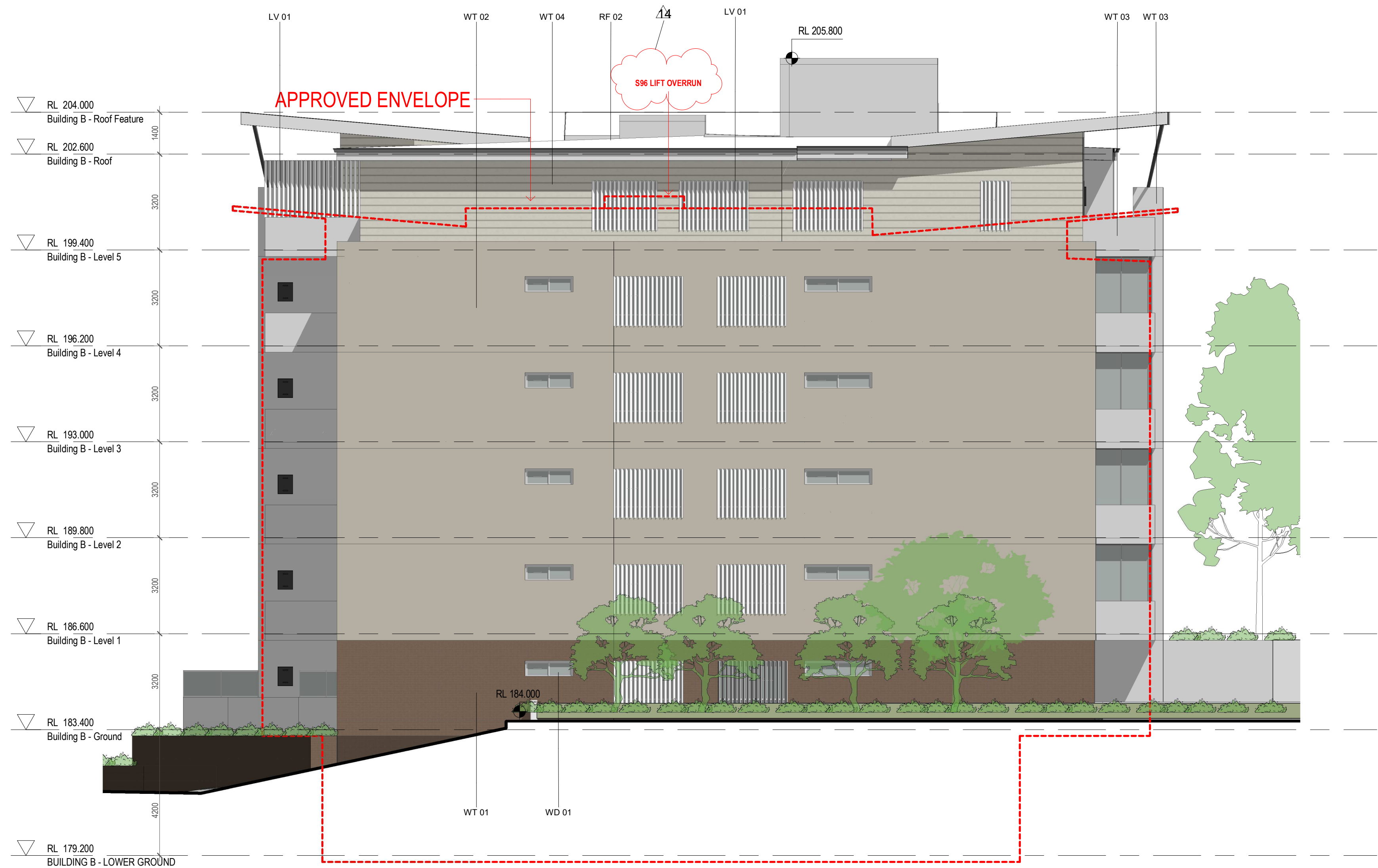

1 Building B - South Elevation
1 : 100

Amendments		
Issue	Description	Date
A	FOR S4.55 MODIFICATION	21.03.2022
B	ISSUED FOR AMENDED S4.55	26.10.2022

Amendments		
Issue	Description	Date

Consultant	
Civil & Structure Engineer	Calibre
Level 13, 54 Miller Street, North Sydney, NSW 2060	
Consultant	
Mechanical / Hydraulics / Electrical Engineer	DSC
Level 13, 54 Miller Street, North Sydney, NSW 2060	
Consultant	
BCA	BM+G
Suite 2.01, 22-36 Mountain Street, Ultimo, NSW 2007	

Client	
Catholic Healthcare Limited	
Suite 1, Level 5, 15 Talavera Road, Macquarie Park, NSW 2113	



Group GSA Pty Ltd ABN 76 002 113 779
Level 7, 80 William St East Sydney NSW
Australia 2011
www.groupgsa.com

T +612 9361 4144 F +612 9332 3458

architecture interior design urban design landscape
nom architect Lisa-Maree Carrigan 7568

Project Title	
---------------	--

MCQUOIN PARK - STAGE 3

Drawing Title	
---------------	--

BUILDING B - SOUTH ELEVATION

This drawing is the copyright of Group GSA Pty Ltd and may not be altered, reproduced or transmitted in any form or by any means in part or in whole without the written permission of Group GSA Pty Ltd.
All levels and dimensions are to be checked and verified on site prior to the commencement of any work, making of shop drawings or fabrication of components.
Do not scale drawings. Use figured Dimensions.

DA SUBMISSION			
Plotted and checked by HNM, JC			
Verified	AE	Approved	AE
Drawing Created (date)		Drawing Created (by) HNM	
		08/06/21	
Scale	Project No	Drawing No	Issue
1 : 100	201099	A3008	B

NOTE: HARD COPIES OF THIS DRAWING
TO BE PRINTED IN COLOUR

26/10/2022 8:39:15 AM

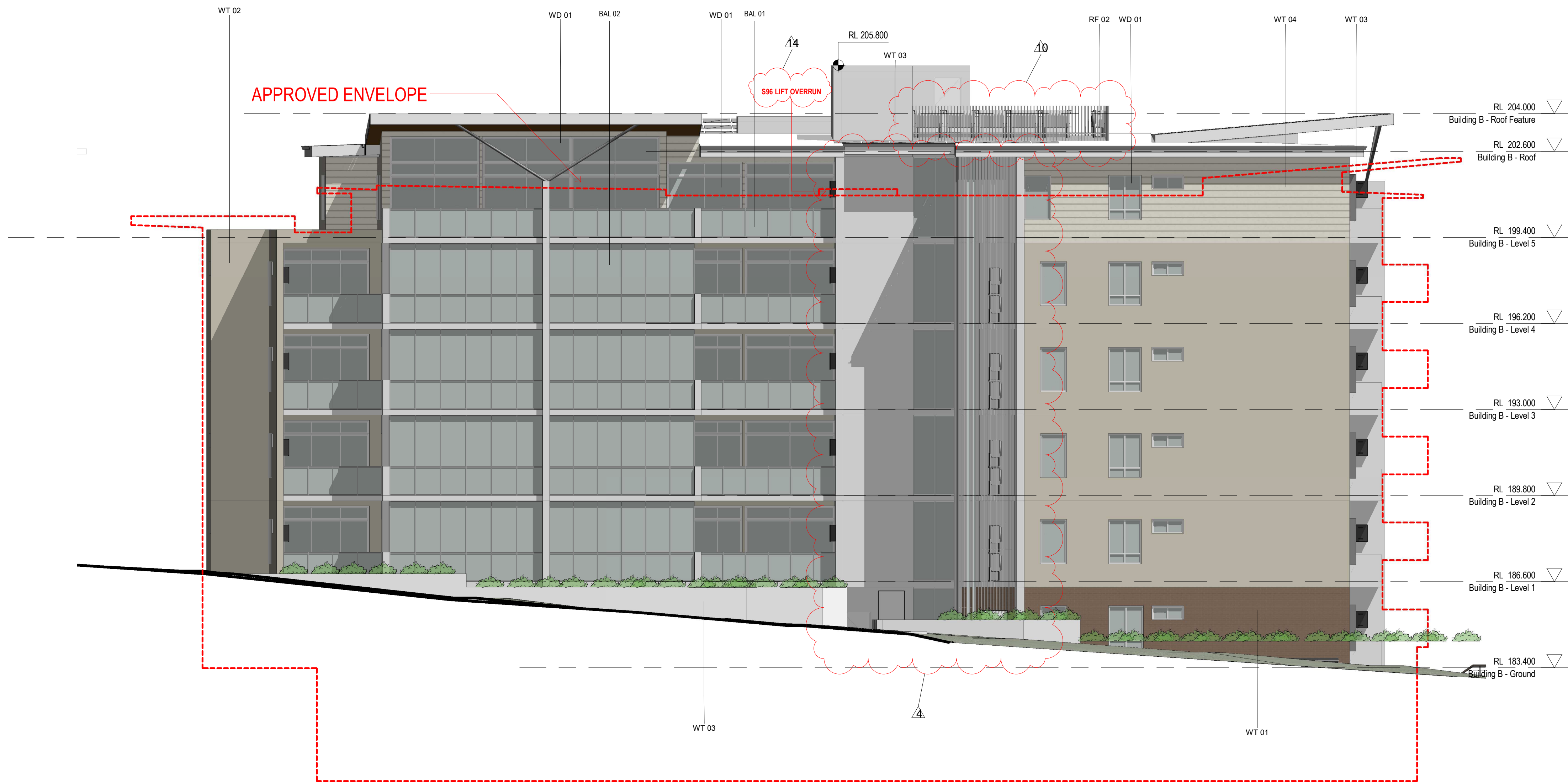

1 Building B - East Elevation
1 : 100

Amendments		
Issue	Description	Date
A	FOR S4.55 MODIFICATION	21.03.2022
B	ISSUED FOR AMENDED S4.55	26.10.2022

Amendments		
Issue	Description	Date

Consultant	
Civil & Structure Engineer	Calibre
Level 13, 54 Miller Street, North Sydney, NSW 2060	
Consultant	
Mechanical / Hydraulics / Electrical Engineer	DSC
Level 13, 54 Miller Street, North Sydney, NSW 2060	
Consultant	
BCA	BM+G
Suite 2.01, 22-36 Mountain Street, Ultimo, NSW 2007	

Client	
Catholic Healthcare Limited	
Suite 1, Level 5, 15 Talavera Road, Macquarie Park, NSW 2113	



Group GSA Pty Ltd ABN 76 002 113 779
Level 7, 80 William St East Sydney NSW
Australia 2011
www.groupgsa.com
T +612 9361 4144 F +612 9332 3458
architecture interior design urban design landscape
nom architect Lisa-Maree Carrigan 7568

Project Title

MCQUOIN PARK - STAGE 3

Drawing Title

BUILDING B - EAST ELEVATION

This drawing is the copyright of Group GSA Pty Ltd and may not be altered, reproduced or transmitted in any form or by any means in part or in whole without the written permission of Group GSA Pty Ltd.
All levels and dimensions are to be checked and verified on site prior to the commencement of any work, making of shop drawings or fabrication of components.
Do not scale drawings. Use figured Dimensions.

DA SUBMISSION

Plotted and checked by	HNLM, JC
------------------------	----------

Verified	AE	Approved	AE
----------	----	----------	----

Drawing Created (date)	Drawing Created (by)	HNLM
------------------------	----------------------	------

		08/06/21
--	--	----------

Scale	Project No	Drawing No	Issue
-------	------------	------------	-------

1 : 100	201099	A3009	B
---------	--------	-------	---

NOTE: HARDCOPIES OF THIS DRAWING
TO BE PRINTED IN COLOUR

26/10/2022 8:56:08 AM



1 Building B - West Elevation
1 : 100

Amendments		
Issue	Description	Date
A	FOR S4.55 MODIFICATION	21.03.2022
B	ISSUED FOR AMENDED S4.55	26.10.2022

Amendments		
Issue	Description	Date

Consultant	
Civil & Structure Engineer	Calibre
Level 13, 54 Miller Street, North Sydney, NSW 2060	
Consultant	
Mechanical / Hydraulics / Electrical Engineer	DSC
Level 13, 54 Miller Street, North Sydney, NSW 2060	
Consultant	
BCA	BM+G
Suite 2.01, 22-36 Mountain Street, Ultimo, NSW 2007	

Client	
Catholic Healthcare Limited	
Suite 1, Level 5, 15 Talavera Road, Macquarie Park, NSW 2113	



Group GSA Pty Ltd ABN 76 002 113 779
Level 7, 80 William St East Sydney NSW
Australia 2011
www.groupgsa.com
T +612 9361 4144 F +612 9332 3458
architecture interior design urban design landscape
nom architect Lisa-Maree Carrigan 7568

Project Title	
MCQUOIN PARK - STAGE 3	
Drawing Title	
BUILDING B - WEST ELEVATION	

This drawing is the copyright of Group GSA Pty Ltd and may not be altered, reproduced or transmitted in any form or by any means in part or in whole without the written permission of Group GSA Pty Ltd.
All levels and dimensions are to be checked and verified on site prior to the commencement of any work, making of shop drawings or fabrication of components.
Do not scale drawings. Use figured Dimensions.

DA SUBMISSION			
Plotted and checked by HNM, JC			
Verified	AE	Approved	AE
Drawing Created (date)		Drawing Created (by) HNM	
		08/06/21	
Scale	Project No	Drawing No	Issue
1 : 100	201099	A3010	B

NOTE: HARD COPIES OF THIS DRAWING TO BE PRINTED IN COLOUR

26/10/2022 8:51:07 AM

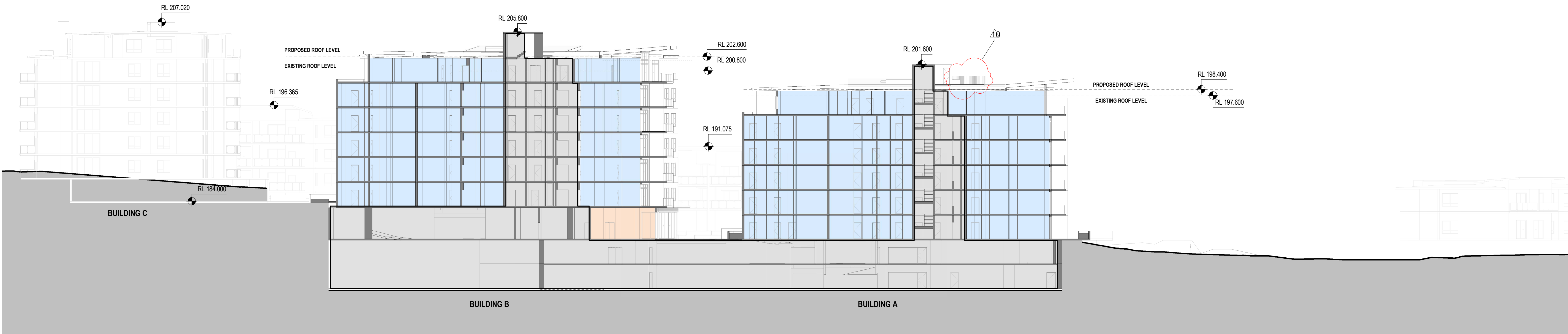

1 SITE SECTION (LONG)
1 : 250

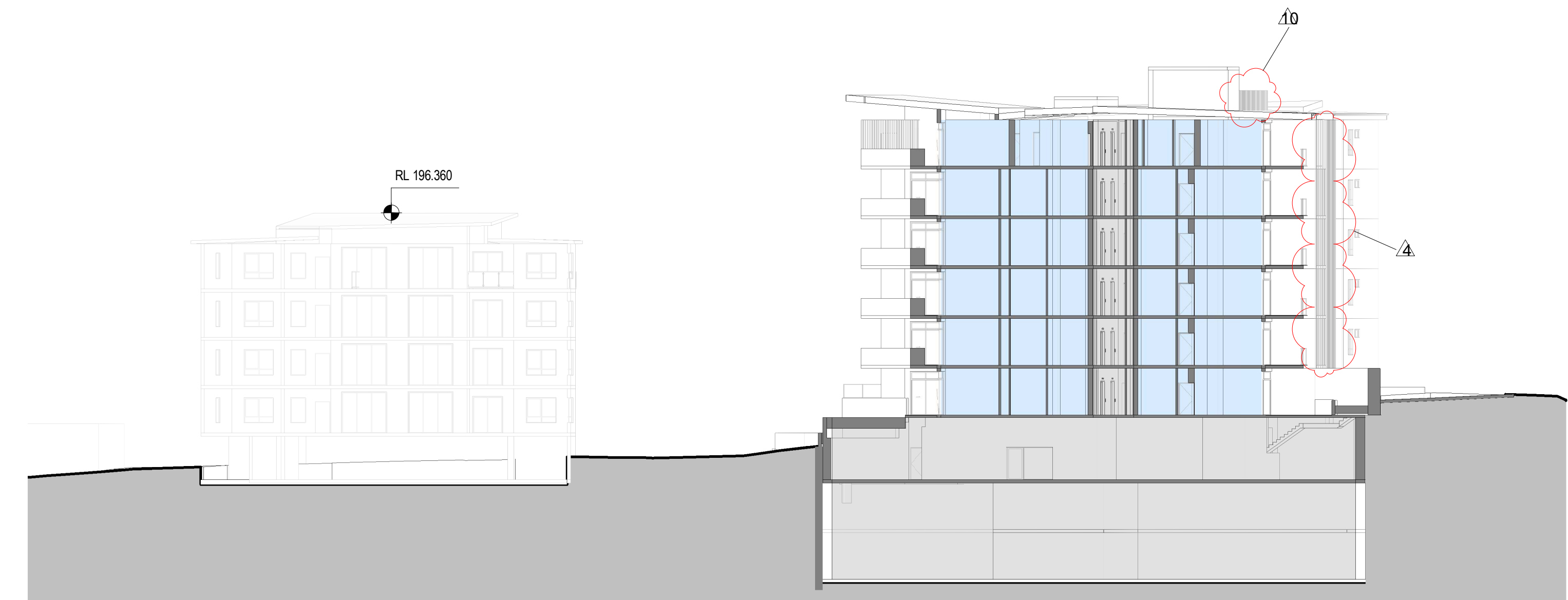

2 SITE CROSS SECTION (BLOCK B)
1 : 250

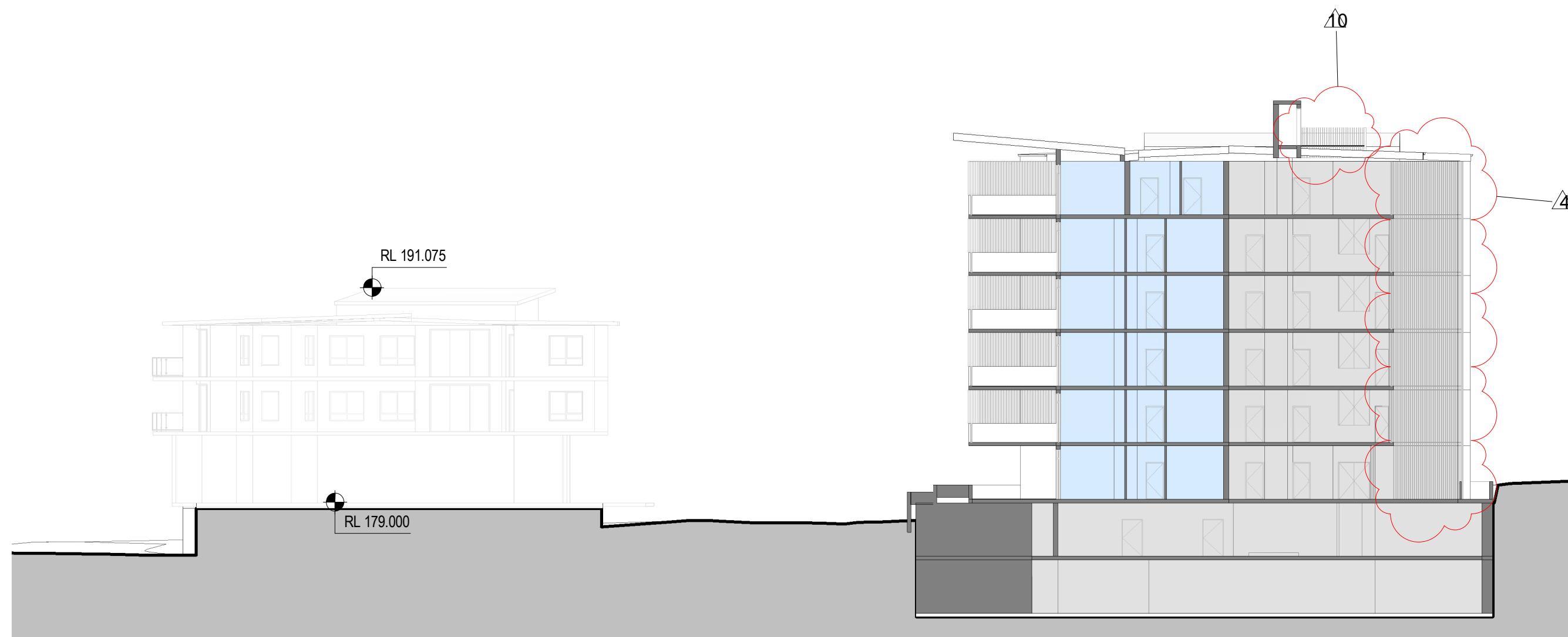

3 SITE CROSS SECTION (BLOCK A)
1 : 250

Amendments		
Issue	Description	Date
A	FOR S4.55 MODIFICATION	21.03.2022
B	ISSUED FOR AMENDED S4.55	26.10.2022

Amendments		
Issue	Description	Date
A	FOR S4.55 MODIFICATION	21.03.2022
B	ISSUED FOR AMENDED S4.55	26.10.2022

Consultant	
Civil & Structure Engineer	Calibre
Level 13, 54 Miller Street, North Sydney, NSW 2060	
Consultant	
Mechanical / Hydraulics / Electrical Engineer	DSC
Level 13, 54 Miller Street, North Sydney, NSW 2060	
Consultant	
BCA	BM+G
Suite 2.01, 22-36 Mountain Street, Ultimo, NSW 2007	

Client	
Catholic Healthcare Limited	
Suite 1, Level 5, 15 Talavera Road, Macquarie Park, NSW 2113	



Group GSA Pty Ltd ABN 76 002 113 779
Level 7, 80 William St East Sydney NSW
Australia 2011
www.groupgsa.com
T +612 9361 4144 F +612 9332 3458
architecture interior design urban design landscape
nom architect Lisa-Maree Carrigan 7568

Project Title	
MCQUOIN PARK - STAGE 3	
Drawing Title	
SITE SECTIONS	

This drawing is the copyright of Group GSA Pty Ltd and may not be altered, reproduced or transmitted in any form or by any means in part or in whole without the written permission of Group GSA Pty Ltd.
All levels and dimensions are to be checked and verified on site prior to the commencement of any work, making of shop drawings or fabrication of components.
Do not scale drawings. Use figured Dimensions.

DA SUBMISSION			
Plotted and checked by HNM, JC			
Verified	AE	Approved	AE
Drawing Created (date)		Drawing Created (by) HNM	
07/21/21			
Scale	Project No	Drawing No	Issue
1 : 250	201099	A3100	B

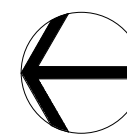

NOTE: HARD COPIES OF THIS DRAWING TO BE PRINTED IN COLOUR

26/10/2022 8:51:35 AM

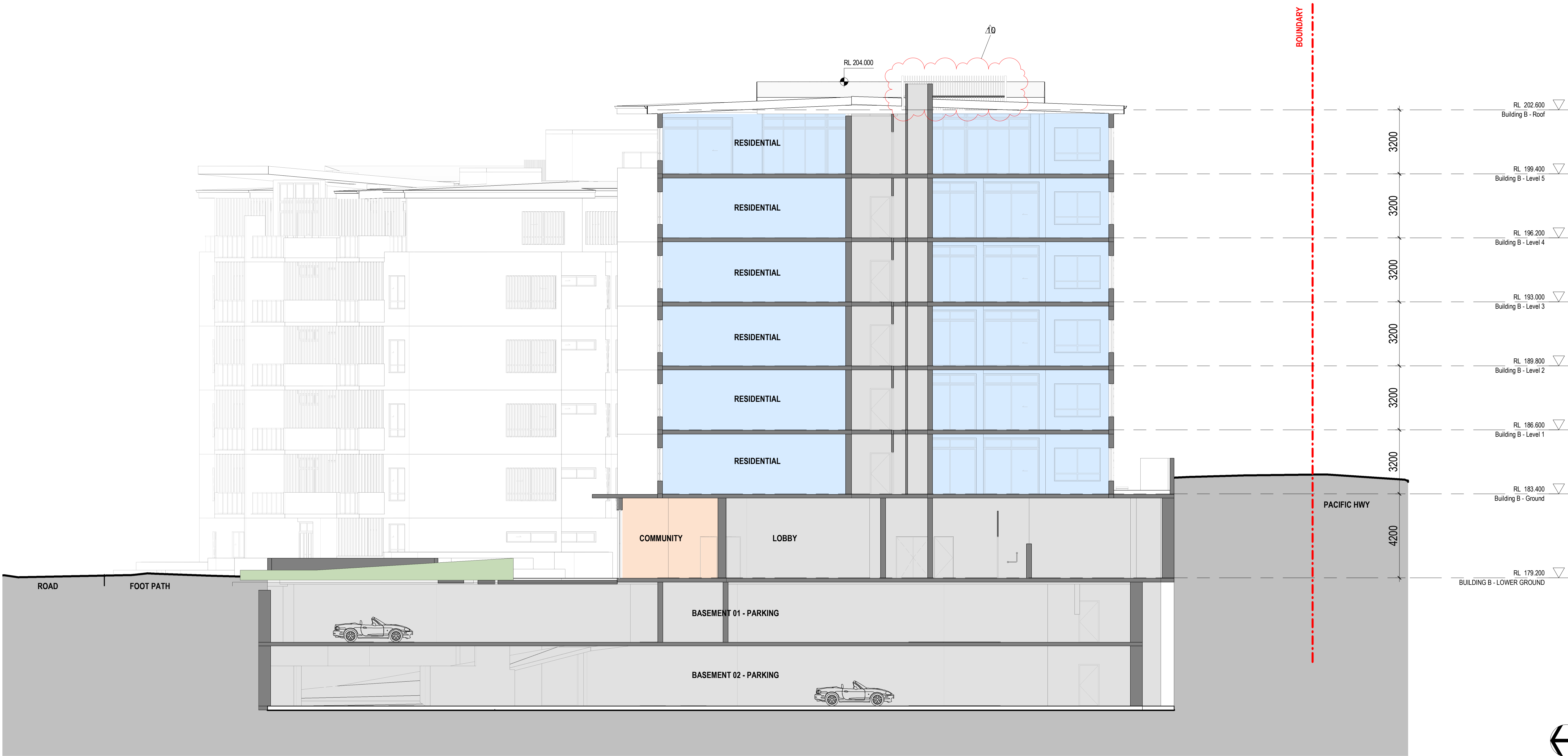

1 BUILDING B - SECTION 02

Amendments			Amendments		
Issue	Description	Date	Issue	Description	Date
A	FOR S4.55 MODIFICATION	21.03.2022			
B	ISSUED FOR AMENDED S4.55	26.10.2022			

Consultant
Civil & Structure Engineer
Level 13, 54 Miller Street, North Sydney, NSW 2060
Consultant
Mechanical / Hydraulics / Electrical Engineer
Level 13, 54 Miller Street, North Sydney, NSW 2060
Consultant
BCA
Suite 2.01, 22-36 Mountain Street, Ultimo, NSW 2007

Calibre

DSC

BM+G

Client
Catholic Healthcare Limited
Suite 1, Level 5, 15 Talavera Road, Macquarie Park, NSW 2113



Group GSA Pty Ltd ABN 76 002 113 779
Level 7, 80 William St East Sydney NSW
Australia 2011
www.groupgsa.com

T +612 9361 4144 F +612 9332 3458

architecture interior design urban design landscape
nom architect Lisa-Maree Carrigan 7568

Project Title

MCQUOIN PARK - STAGE 3

Drawing Title

BUILDING B - EAST WEST SECTION

This drawing is the copyright of Group GSA Pty Ltd and may not be altered, reproduced or transmitted in any form or by any means in part or in whole without the written permission of Group GSA Pty Ltd.
All levels and dimensions are to be checked and verified on site prior to the commencement of any work, making of shop drawings or fabrication of components.
Do not scale drawings. Use figured Dimensions.

DA SUBMISSION

Plotted and checked by		HNM, JC	
Verified	AE	Approved	AE
Drawing Created (date)		Drawing Created (by)	
		09/20/21	
Scale	Project No	Drawing No	Issue
1 : 100	201099	A3103B	B

NOTE: HARD COPIES OF THIS DRAWING
TO BE PRINTED IN COLOUR

26/10/2022 8:51:55 AM

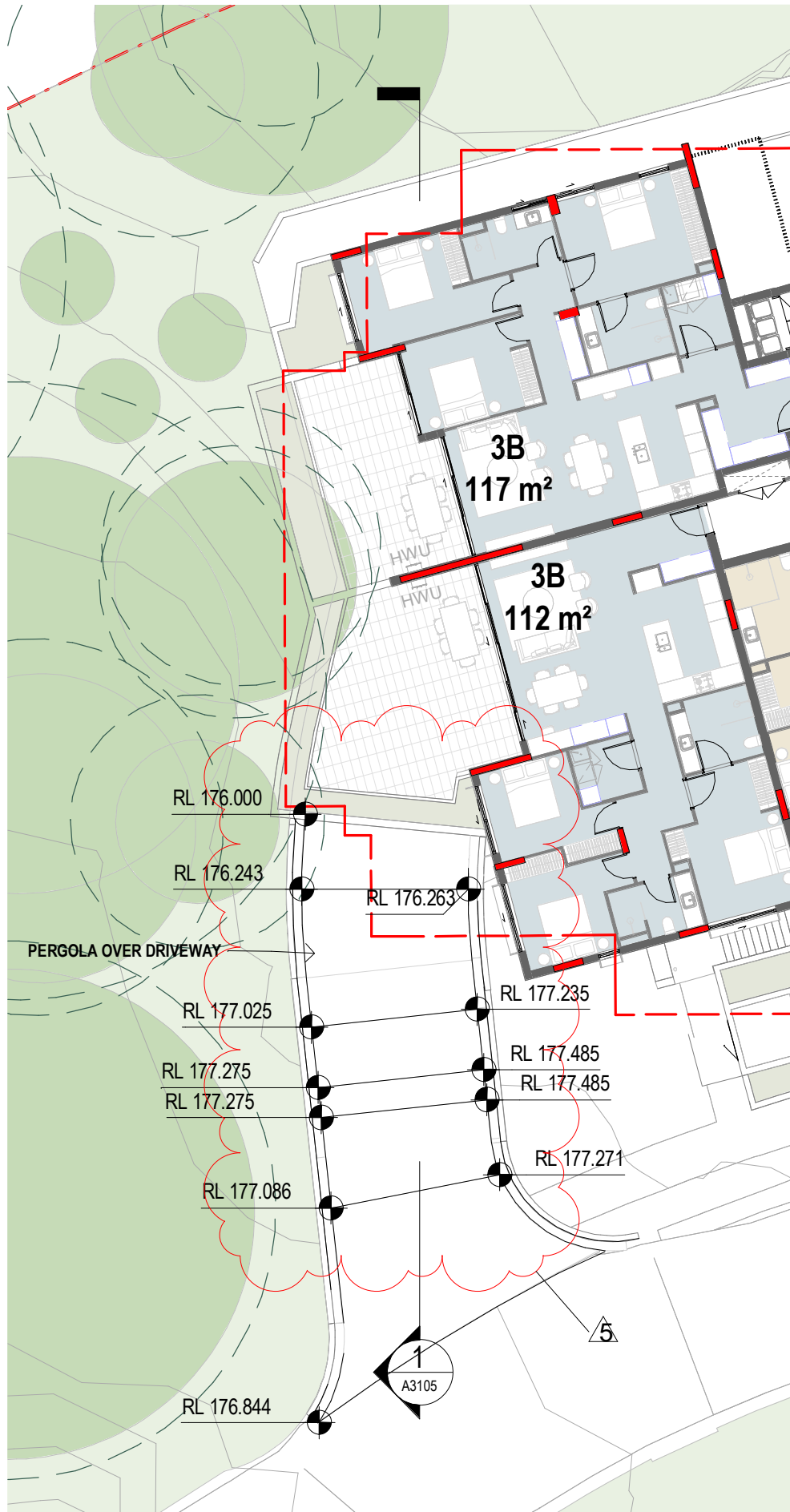

2 ENTRY DRIVEWAY RAMP PLAN
1 : 200

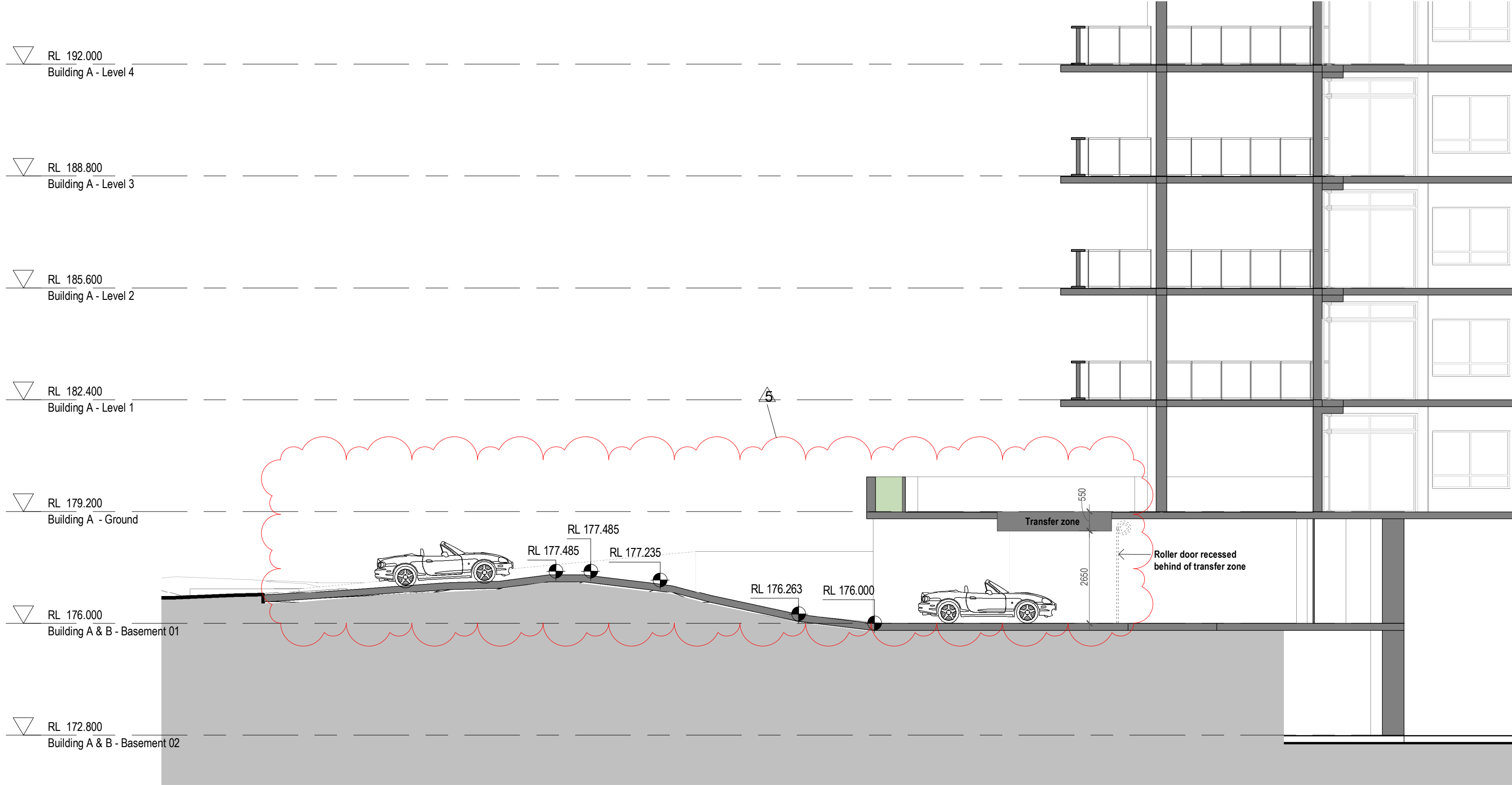

1 ENTRY DRIVEWAY SECTION
1 : 100

Amendments		
Issue	Description	Date
A	FOR S4.55 MODIFICATION	21.03.2022
B	ISSUED FOR AMENDED S4.55	26.10.2022

Amendments		
Issue	Description	Date
A	FOR S4.55 MODIFICATION	21.03.2022
B	ISSUED FOR AMENDED S4.55	26.10.2022

Consultant	
Civil & Structure Engineer	Calibre
Level 13, 54 Miller Street, North Sydney, NSW 2060	
Consultant	
Mechanical / Hydraulics / Electrical Engineer	DSC
Level 13, 54 Miller Street, North Sydney, NSW 2060	
Consultant	
BCA	BM+G
Suite 2.01, 22-36 Mountain Street, Ultimo, NSW 2007	

Client	
Catholic Healthcare Limited	
Suite 1, Level 5, 15 Talavera Road, Macquarie Park, NSW 2113	



Group GSA Pty Ltd ABN 76 002 113 779
Level 7, 80 William St East Sydney NSW
Australia 2011
www.groupgsa.com

T +612 9361 4144 F +612 9332 3458

architecture interior design urban design landscape
nom architect Lisa-Maree Carrigan 7568

Project Title	
MCQUOIN PARK - STAGE 3	
Drawing Title	
ENTRY DRIVEWAY RAMP	

This drawing is the copyright of Group GSA Pty Ltd and may not be altered, reproduced or transmitted in any form or by any means in part or in whole without the written permission of Group GSA Pty Ltd.
All levels and dimensions are to be checked and verified on site prior to the commencement of any work, making of shop drawings or fabrication of components.
Do not scale drawings. Use figured Dimensions.

DA SUBMISSION			
Plotted and checked by	HNM, JC		
Verified	AE	Approved	AE
Drawing Created (date)	02/08/22		
Drawing Created (by)	HNM		
Scale	Project No	Drawing No	Issue
As indicated	201099	A3105	B

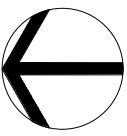

26/10/2022 8:52:13 AM

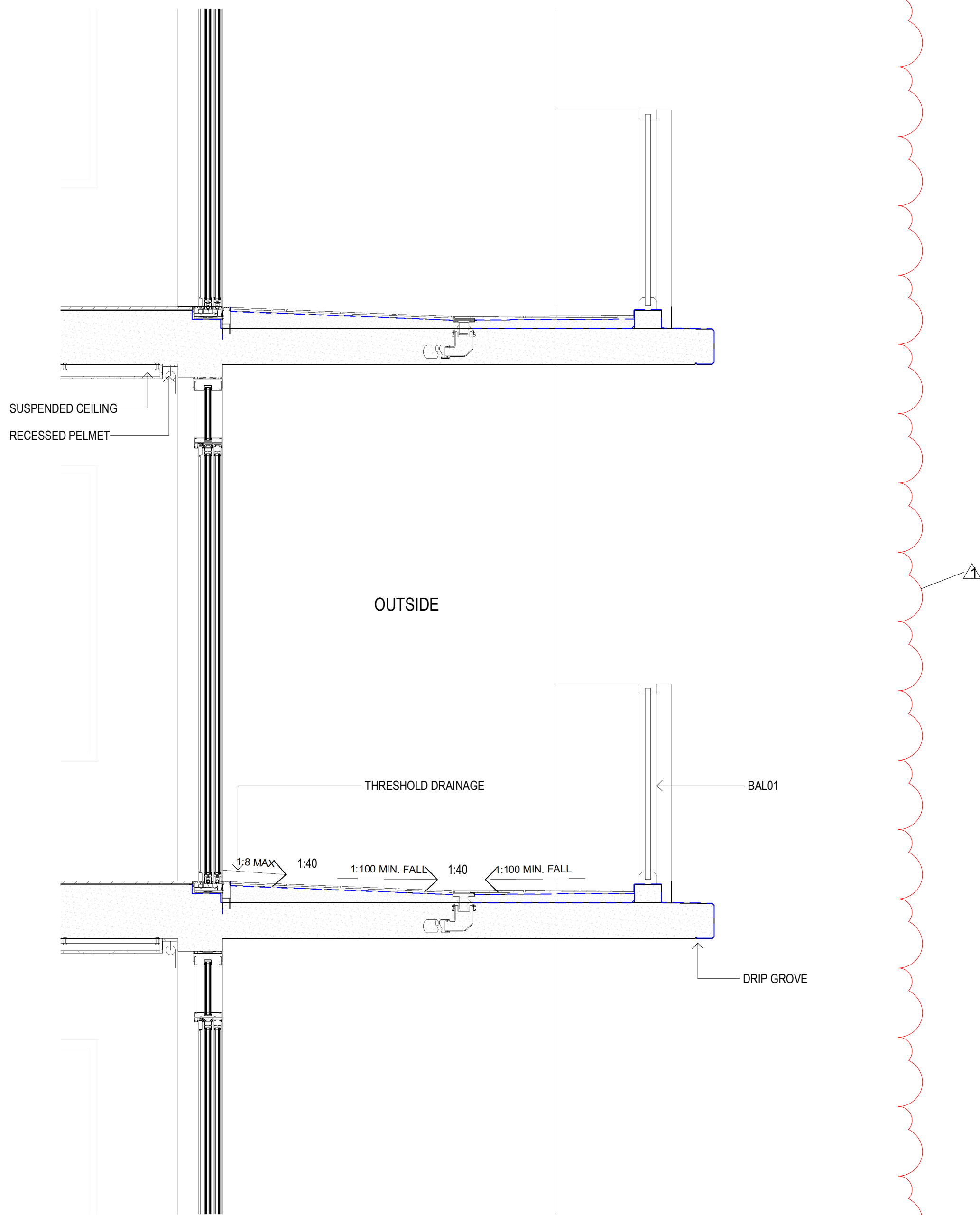

1 TYPICAL BALCONY SECTION
1 : 20

Amendments		
Issue	Description	Date
A	ISSUED FOR AMENDED \$4.55	26.10.2022

Amendments		
Issue	Description	Date

Consultant	
Civil & Structure Engineer	Calibre
Level 13, 54 Miller Street, North Sydney, NSW 2060	
Consultant	
Mechanical / Hydraulics / Electrical Engineer	DSC
Level 13, 54 Miller Street, North Sydney, NSW 2060	
Consultant	
BCA	BM+G
Suite 2.01, 22-36 Mountain Street, Ultimo, NSW 2007	

Client	
Catholic Healthcare Limited	
Suite 1, Level 5, 15 Talavera Road, Macquarie Park, NSW 2113	



Group GSA Pty Ltd ABN 76 002 113 779
Level 7, 80 William St East Sydney NSW
Australia 2011
www.groupgsa.com

T +612 9361 4144 F +612 9332 3458

architecture interior design urban design landscape
nom architect Lisa-Maree Carrigan 7568

Project Title

MCQUOIN PARK - STAGE 3

Drawing Title

TYPICAL BALCONY

This drawing is the copyright of Group GSA Pty Ltd and may not be altered, reproduced or transmitted in any form or by any means in part or in whole without the written permission of Group GSA Pty Ltd.
All levels and dimensions are to be checked and verified on site prior to the commencement of any work, making of shop drawings or fabrication of components.
Do not scale drawings. Use figured Dimensions.

DA SUBMISSION

Plotted and checked by GroupGSA			
---------------------------------	--	--	--

Verified	Designer	Approved	Approver
----------	----------	----------	----------

Drawing Created (date)	Drawing Created (by)	Checker
------------------------	----------------------	---------

XX/XX/XX

Scale	Project No	Drawing No	Issue
-------	------------	------------	-------

1 : 20 201099 A4100 A

NOTE: HARDCOPIES OF THIS DRAWING
TO BE PRINTED IN COLOUR

26/10/2022 8:52:27 AM

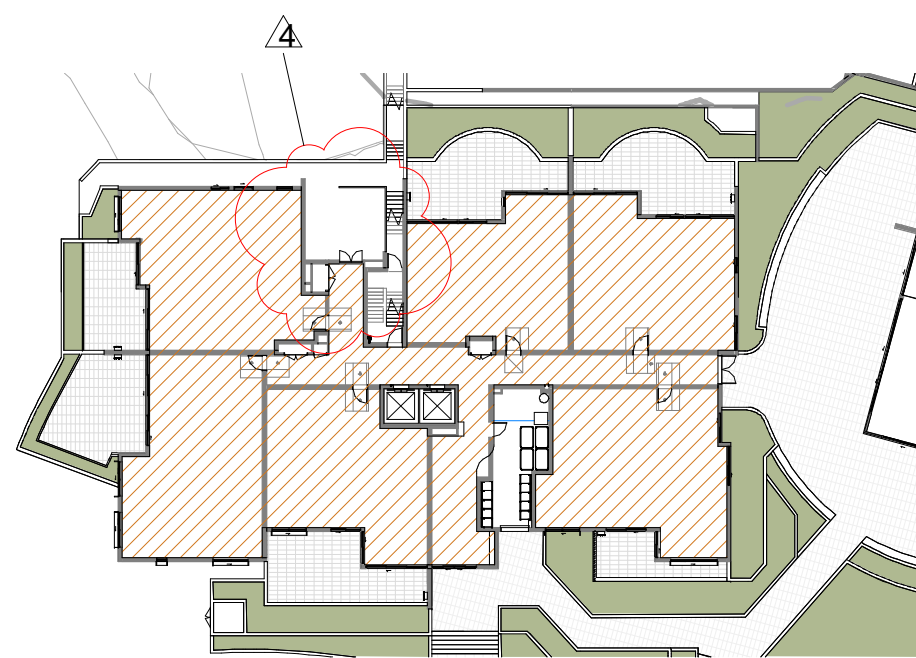

BUILDING A - GFA 773 M²

1 BUILDING A - GROUND FLOOR
1:500

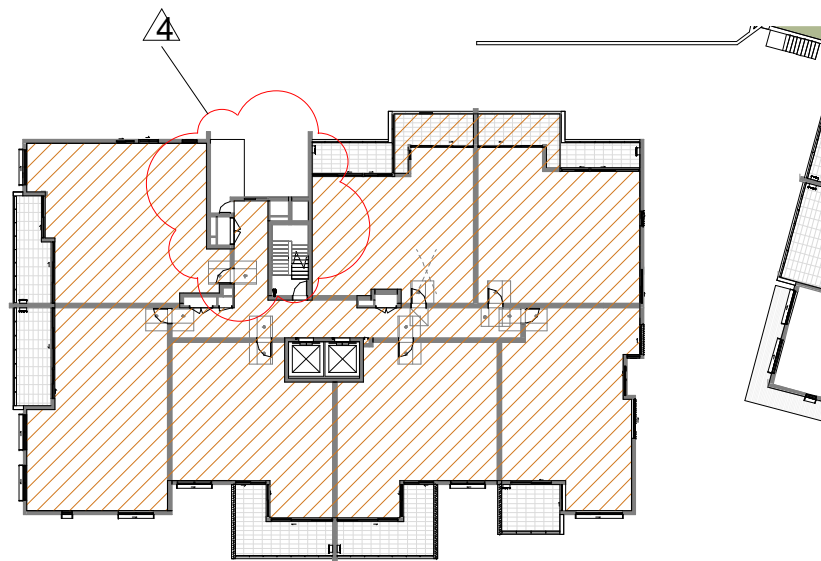

BUILDING A - GFA 847 M²

2 BUILDING A - LV 1 - 4
1:500

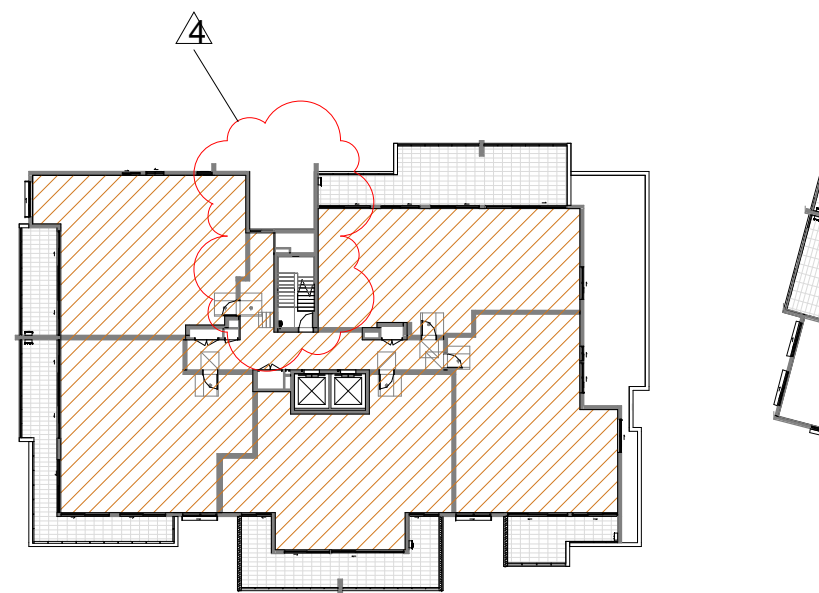

BUILDING A - GFA 709 M²

3 BUILDING A - LV 5
1:500

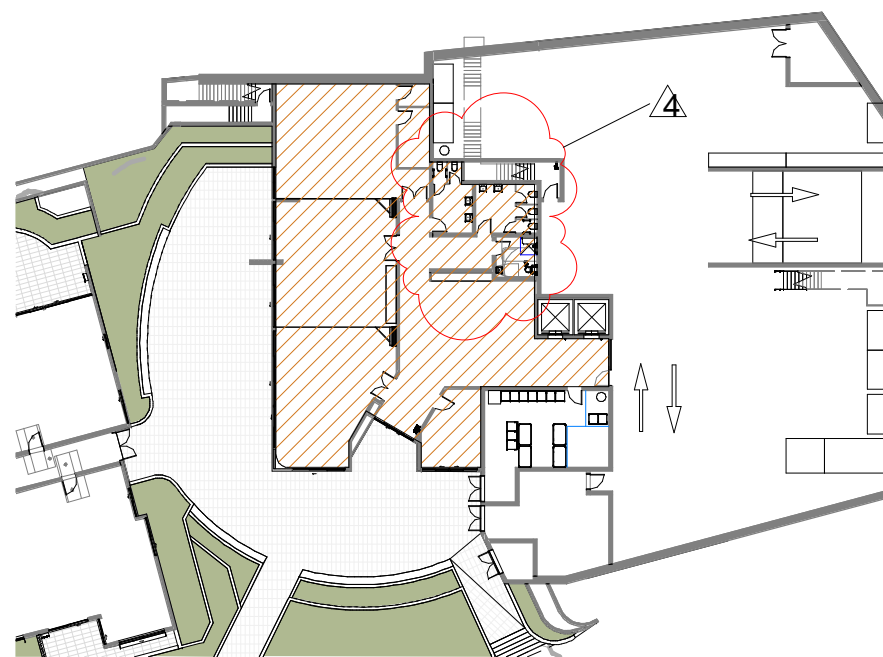

BUILDING B - GFA 373 M²

4 BUILDING B - LOWER GROUND
1:500

BUILDING C FOOTPRINT

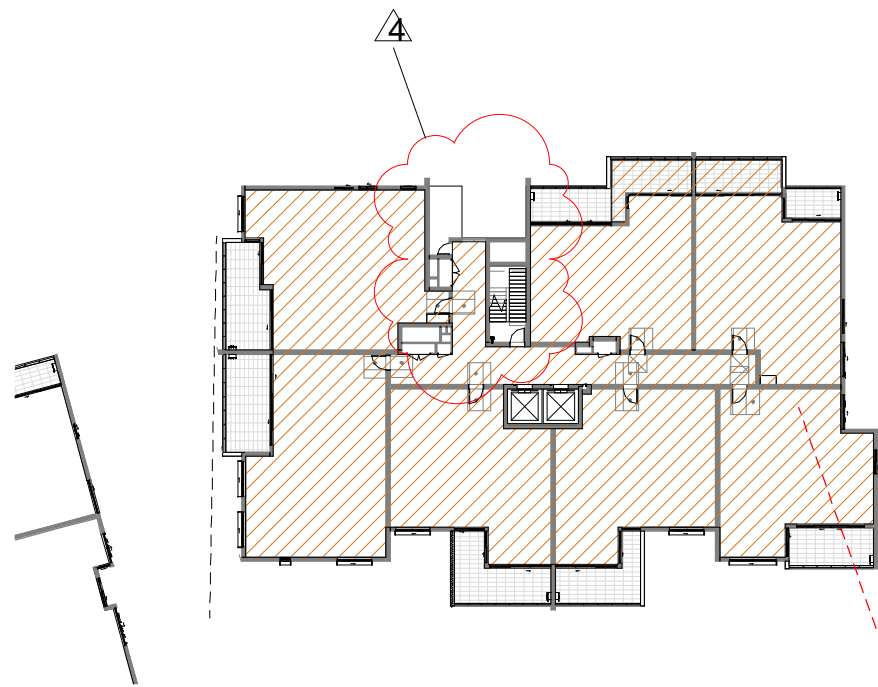

BUILDING B - GFA 840 M²

5 BUILDING B - GF - LV4
1:500

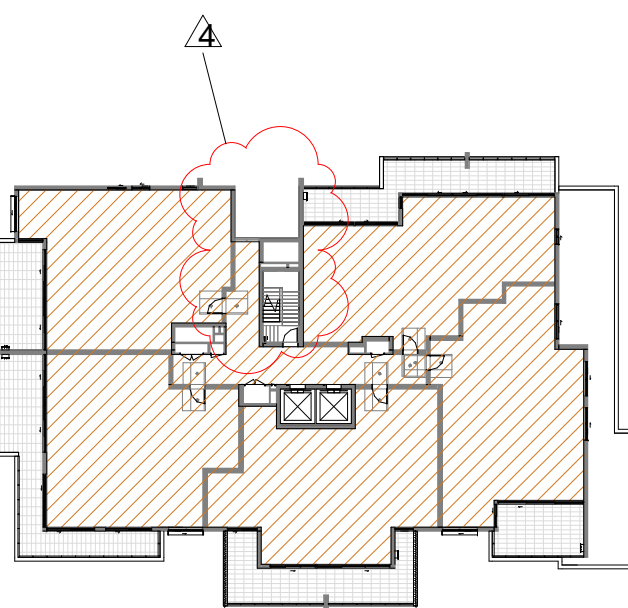

BUILDING B - GFA 703 M²

6 BUILDING B - LEVEL 5
1:500

GFA SUMMARY

BUILDING A:
TOTAL GFA: **4870** m²

BUILDING B:
TOTAL GFA: **5276** m²

TOTAL DEVELOPMENT:
GFA: **10146** m²

Amendments			Amendments		
Issue	Description	Date	Issue	Description	Date
A	FOR S4.55 MODIFICATION	21.03.2022			
B	ISSUED FOR AMENDED S4.55	26.10.2022			

Consultant	
Civil & Structure Engineer	
Level 13, 54 Miller Street, North Sydney, NSW 2060	Calibre
Consultant	
Mechanical / Hydraulics / Electrical Engineer	
Level 13, 54 Miller Street, North Sydney, NSW 2060	DSC
Consultant	
BCA	BM+G
Suite 2.01, 22-36 Mountain Street, Ultimo, NSW 2007	

Client	
Catholic Healthcare Limited	
Suite 1, Level 5, 15 Talavera Road, Macquarie Park, NSW 2113	



Group GSA Pty Ltd ABN 76 002 113 779
Level 7, 80 William St East Sydney NSW
Australia 2011
www.groupgsa.com
T +612 9361 4144 F +612 9332 3458
architecture interior design urban design landscape
nom architect Lisa-Maree Carrigan 7568

Project Title	
MCQUOIN PARK - STAGE 3	
Drawing Title	
GFA DIAGRAM	

This drawing is the copyright of Group GSA Pty Ltd and may not be altered, reproduced or transmitted in any form or by any means in part or in whole without the written permission of Group GSA Pty Ltd.
All levels and dimensions are to be checked and verified on site prior to the commencement of any work, making of shop drawings or fabrication of components.
Do not scale drawings. Use figured Dimensions.

DA SUBMISSION			
Plotted and checked by HNM, JC			
Verified	AE	Approved	AE
Drawing Created (date)		Drawing Created (by) HNM	
08/26/21			
Scale	Project No	Drawing No	Issue
1 : 500	201099	A9001	B



1 JUNE 21ST_9AM_UPDATED ENVELOPE
1 : 1000

2 JUNE 21ST_10AM_UPDATED ENVELOPE
1 : 1000

3 JUNE 21ST_11AM_UPDATED ENVELOPE
1 : 1000

4 JUNE 21ST_12PM_UPDATED ENVELOPE
1 : 1000



5 JUNE 21ST_1PM_UPDATED ENVELOPE
1 : 1000

6 JUNE 21ST_2PM_UPDATED ENVELOPE
1 : 1000

7 JUNE 21ST_3PM_UPDATED ENVELOPE
1 : 1000

Amendments		
Issue	Description	Date
A	FOR S4.55 MODIFICATION	21.03.2022
B	ISSUED FOR AMENDED S4.55	26.10.2022

Amendments		
Issue	Description	Date
A	FOR S4.55 MODIFICATION	21.03.2022
B	ISSUED FOR AMENDED S4.55	26.10.2022

Consultant	
Civil & Structure Engineer	Calibre
Level 13, 54 Miller Street, North Sydney, NSW 2060	
Consultant	
Mechanical / Hydraulics / Electrical Engineer	DSC
Level 13, 54 Miller Street, North Sydney, NSW 2060	
Consultant	
BCA	BM+G
Suite 2.01, 22-36 Mountain Street, Ultimo, NSW 2007	

Client	
Catholic Healthcare Limited	
Suite 1, Level 5, 15 Talavera Road, Macquarie Park, NSW 2113	



Group GSA Pty Ltd ABN 76 002 113 779
Level 7, 80 William St East Sydney NSW
Australia 2011
www.groupgsa.com

T +612 9361 4144 F +612 9332 3458

architecture interior design urban design landscape
nom architect Lisa-Maree Carrigan 7568

Project Title	
MCQUOIN PARK - STAGE 3	
Drawing Title	

SHADOW DIAGRAMS

This drawing is the copyright of Group GSA Pty Ltd and may not be altered, reproduced or transmitted in any form or by any means in part or in whole without the written permission of Group GSA Pty Ltd.
All levels and dimensions are to be checked and verified on site prior to the commencement of any work, making of shop drawings or fabrication of components.
Do not scale drawings. Use figured Dimensions.



DA SUBMISSION			
Plotted and checked by	HNH, JC		
Verified	AE	Approved	AE
Drawing Created (date)	10/19/21		
Drawing Created (by)	HNH		
Scale	Project No	Drawing No	Issue
1 : 1000	201099	A9010	B

NOTE: HARD COPIES OF THIS DRAWING TO BE PRINTED IN COLOUR

26/10/2022 8:54:07 AM

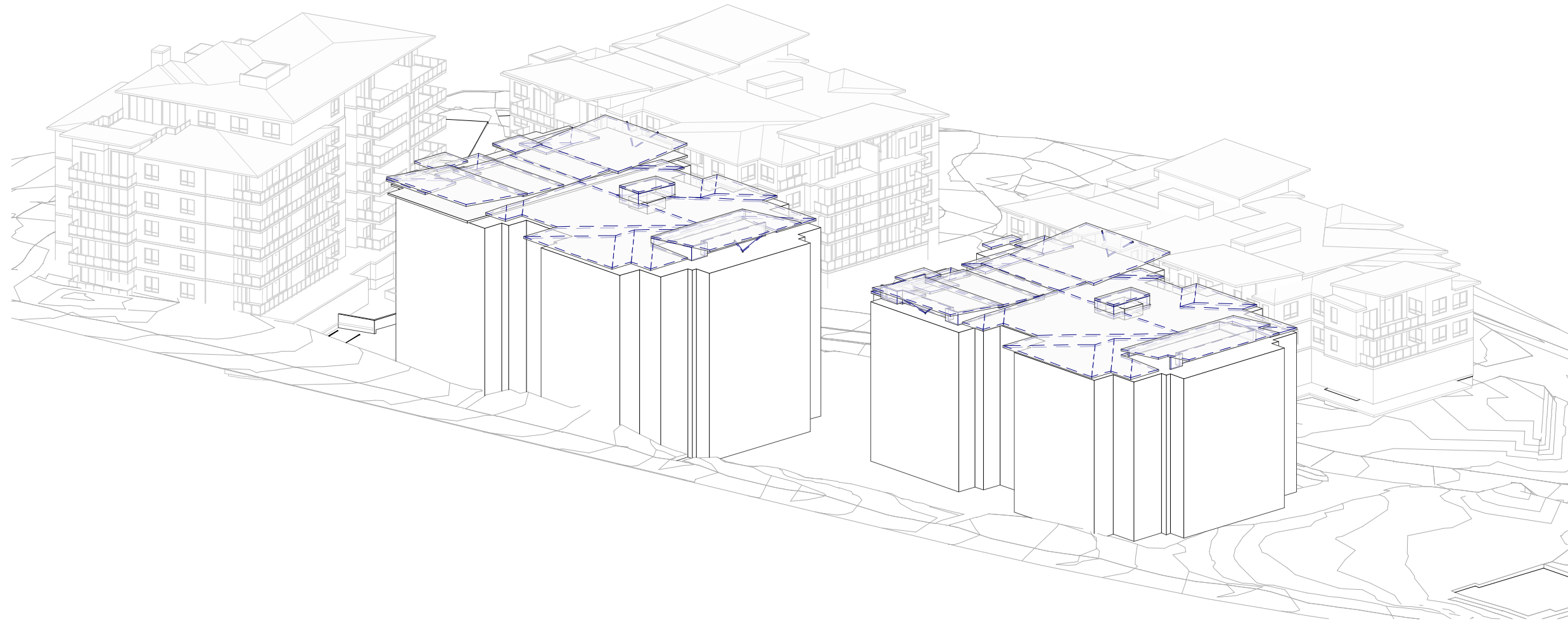

1 SUN EYE VIEW - 21 JUNE APPROVED - 9.00 AM

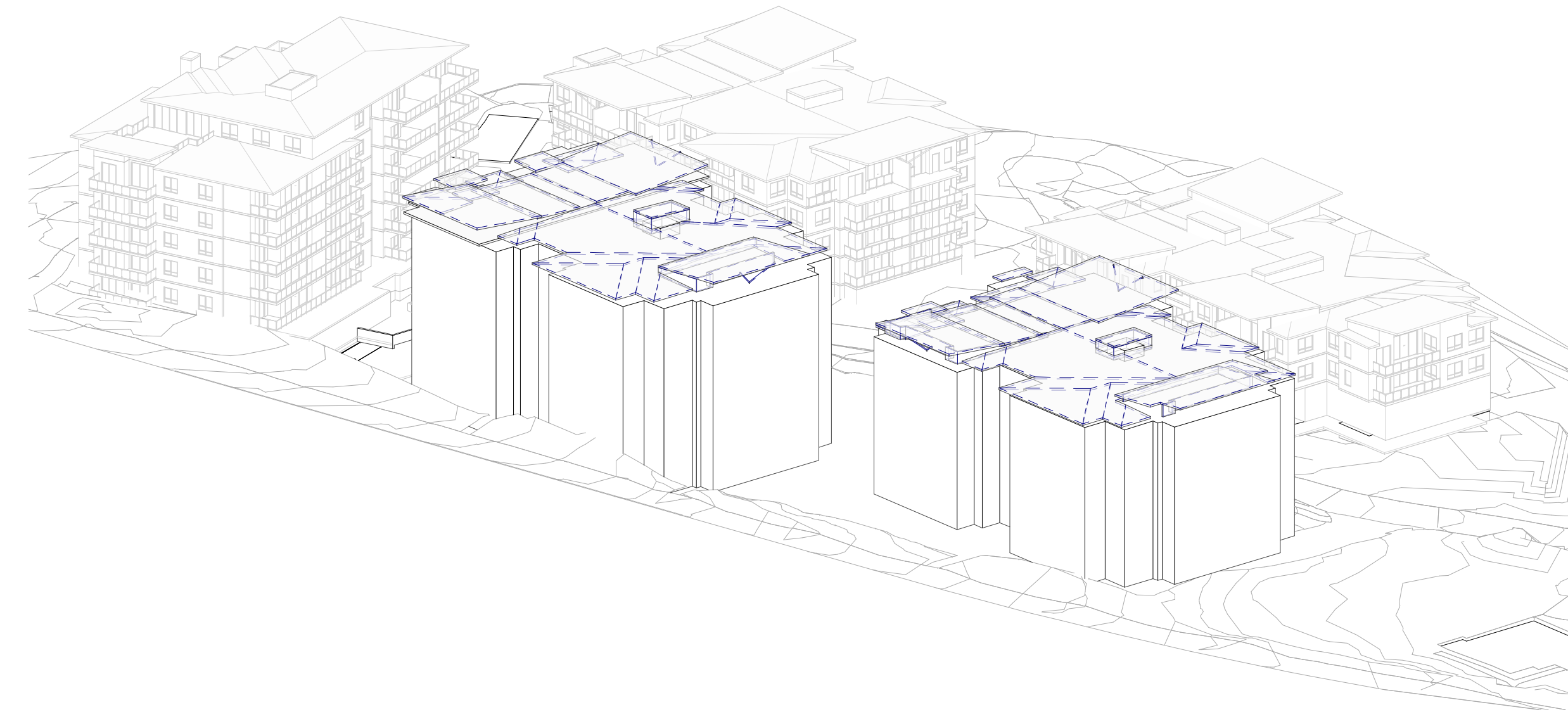

2 SUN EYE VIEW - 21 JUNE APPROVED - 9.15 AM

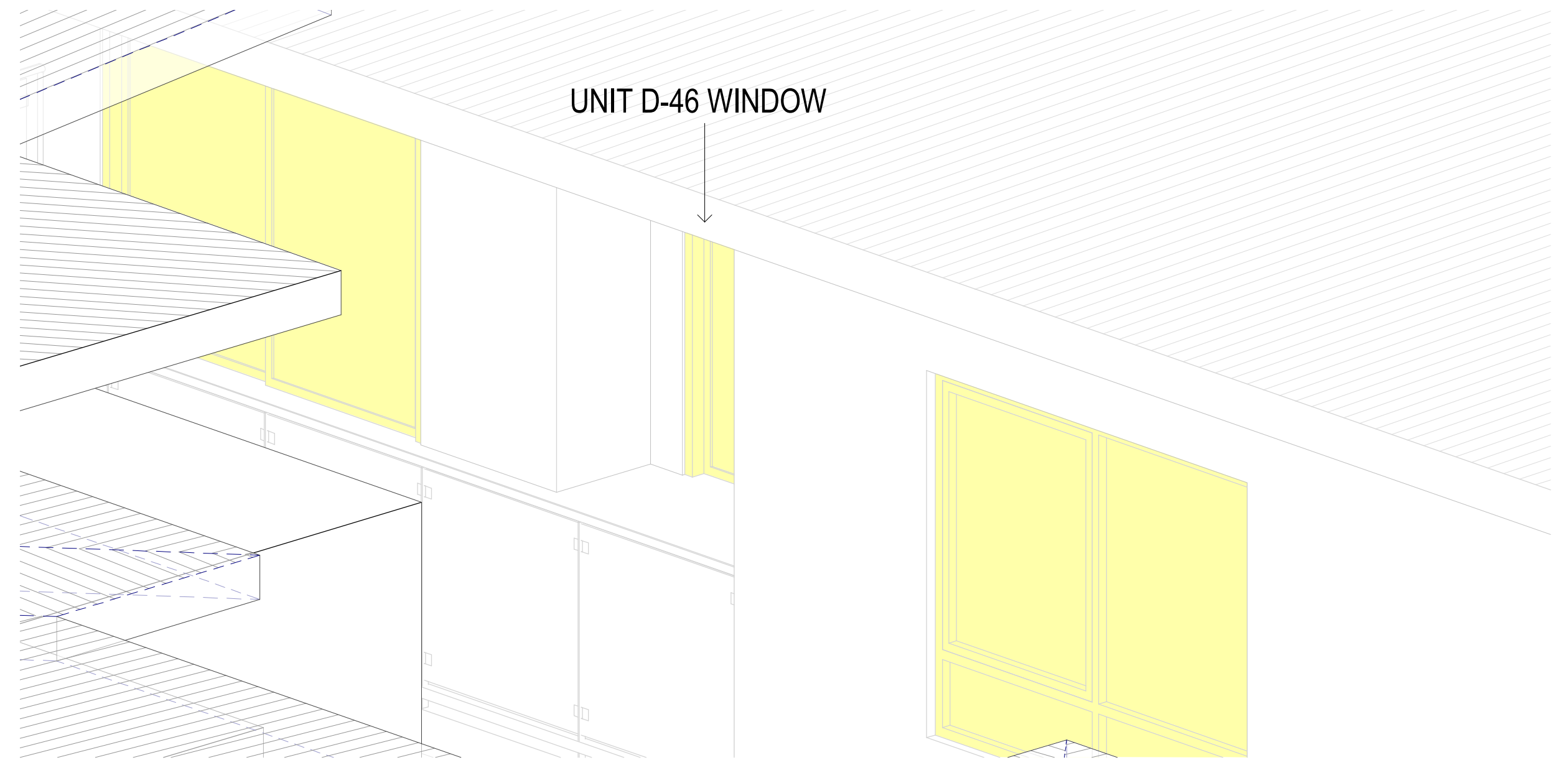

3 SUN EYE VIEW - 21 JUNE APPROVED - 9.00 AM CALL OUT

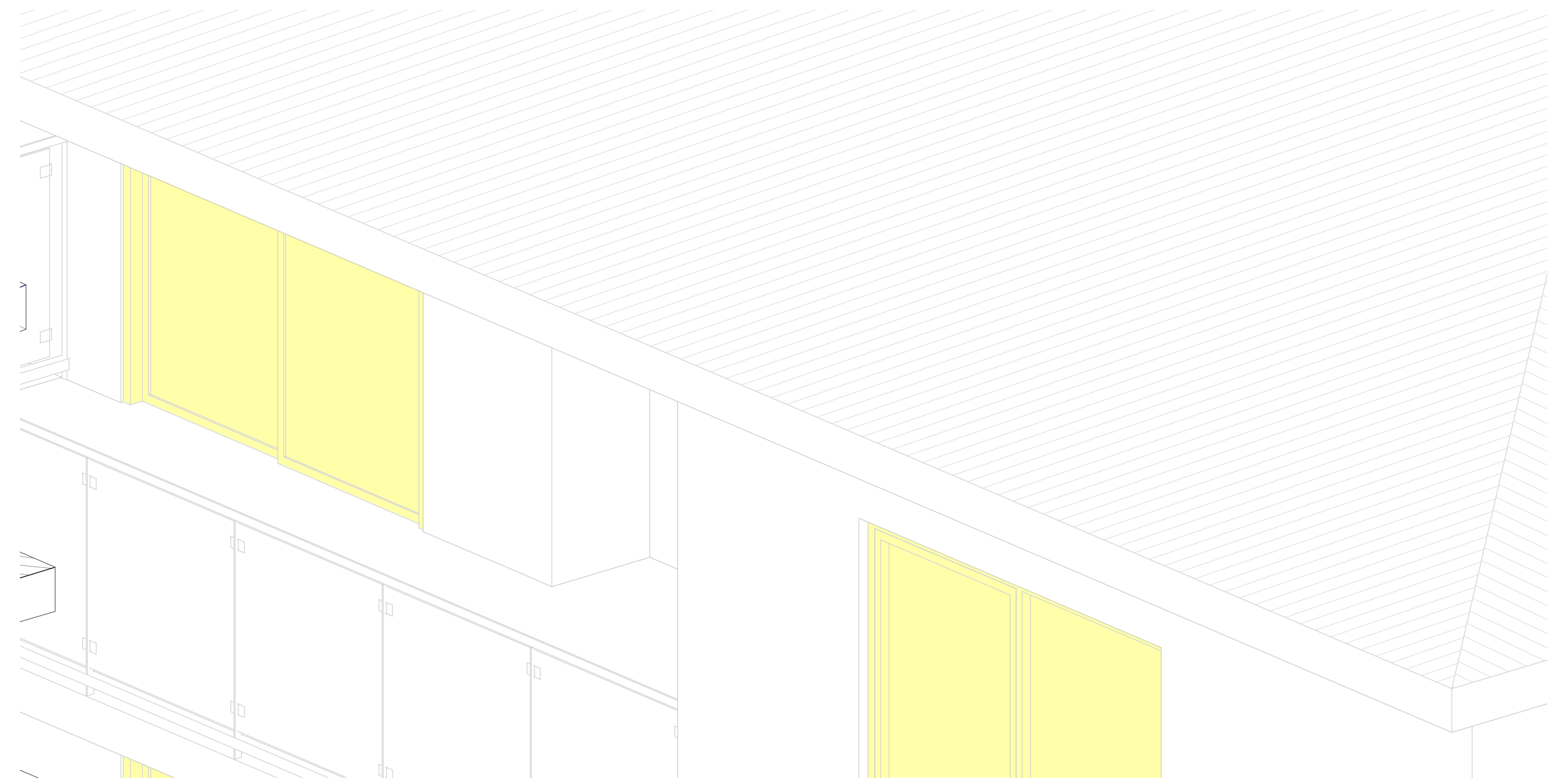

4 SUN EYE VIEW - 21 JUNE APPROVED - 9.15 AM CALL OUT

2

Amendments			Amendments		
Issue	Description	Date	Issue	Description	Date
A	ISSUED FOR AMENDED \$4.55	26.10.2022			

Consultant	
Civil & Structure Engineer	Calibre
Level 13, 54 Miller Street, North Sydney, NSW 2060	
Consultant	
Mechanical / Hydraulics / Electrical Engineer	DSC
Level 13, 54 Miller Street, North Sydney, NSW 2060	
Consultant	
BCA	BM+G
Suite 2.01, 22-36 Mountain Street, Ultimo, NSW 2007	

Client	
Catholic Healthcare Limited	
Suite 1, Level 5, 15 Talavera Road, Macquarie Park, NSW 2113	



Group GSA Pty Ltd ABN 76 002 113 779
Level 7, 80 William St East Sydney NSW
Australia 2011
www.groupgsa.com
T +612 9361 4144 F +612 9332 3458
architecture interior design urban design landscape
nom architect Lisa-Maree Carrigan 7568

Project Title	
MCQUOIN PARK - STAGE 3	
Drawing Title	
VIEW FROM THE SUN - APPROVED DA - 9.00AM - 9.15 AM	

This drawing is the copyright of Group GSA Pty Ltd and may not be altered, reproduced or transmitted in any form or by any means in part or in whole without the written permission of Group GSA Pty Ltd.
All levels and dimensions are to be checked and verified on site prior to the commencement of any work, making of shop drawings or fabrication of components.
Do not scale drawings. Use figured Dimensions.

DA SUBMISSION			
Plotted and checked by	Author		
Verified	Designer	Approved	Approver
Drawing Created (date)	Drawing Created (by)		Checker
			09/20/22
Scale	Project No	Drawing No	Issue
1 : 500	201099	A9022B	A

26/10/2022 8:54:57 AM

NOTE: HARD COPIES OF THIS DRAWING TO BE PRINTED IN COLOUR

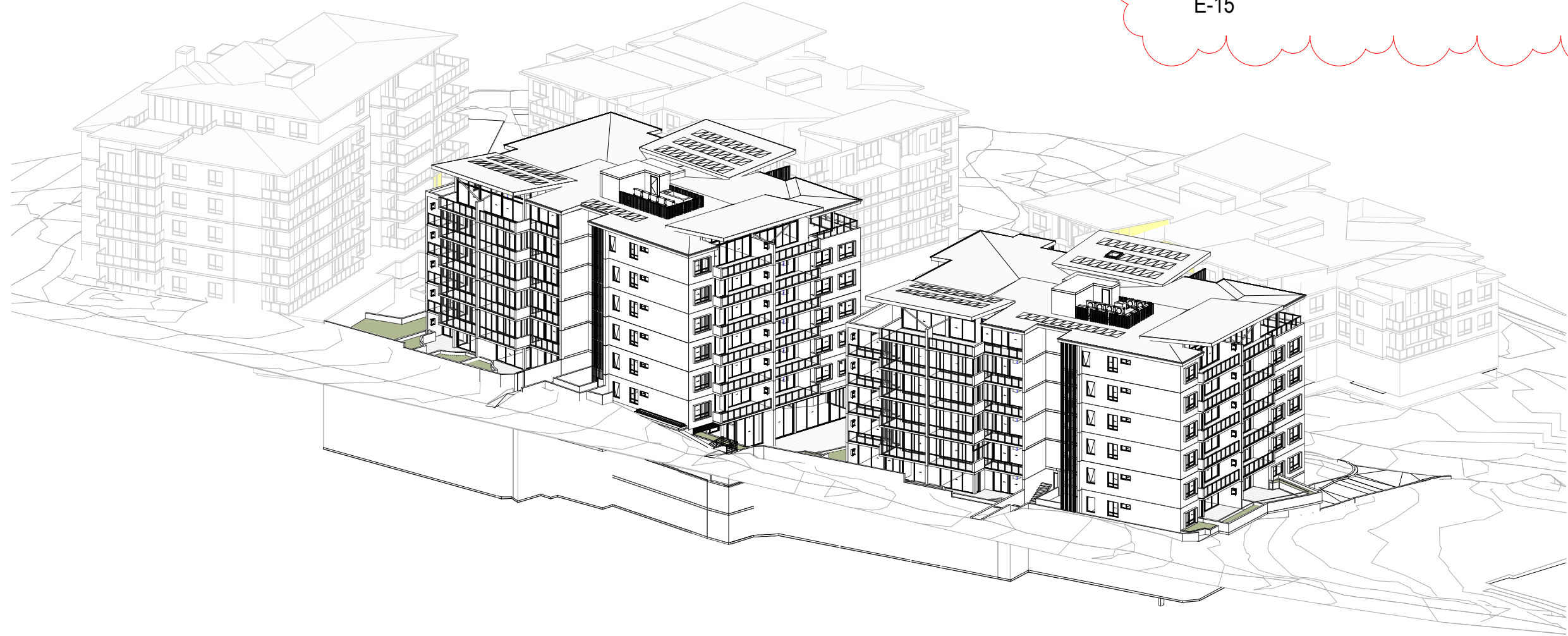

UNITS WITH SOLAR IMPROVEMENT:
C-63, E-15

NON - COMPLIANT BECOME COMPLIED UNITS:
E-15

1 SUN EYE VIEW - 9AM 21 JUNE - UPDATED ENVELOPE

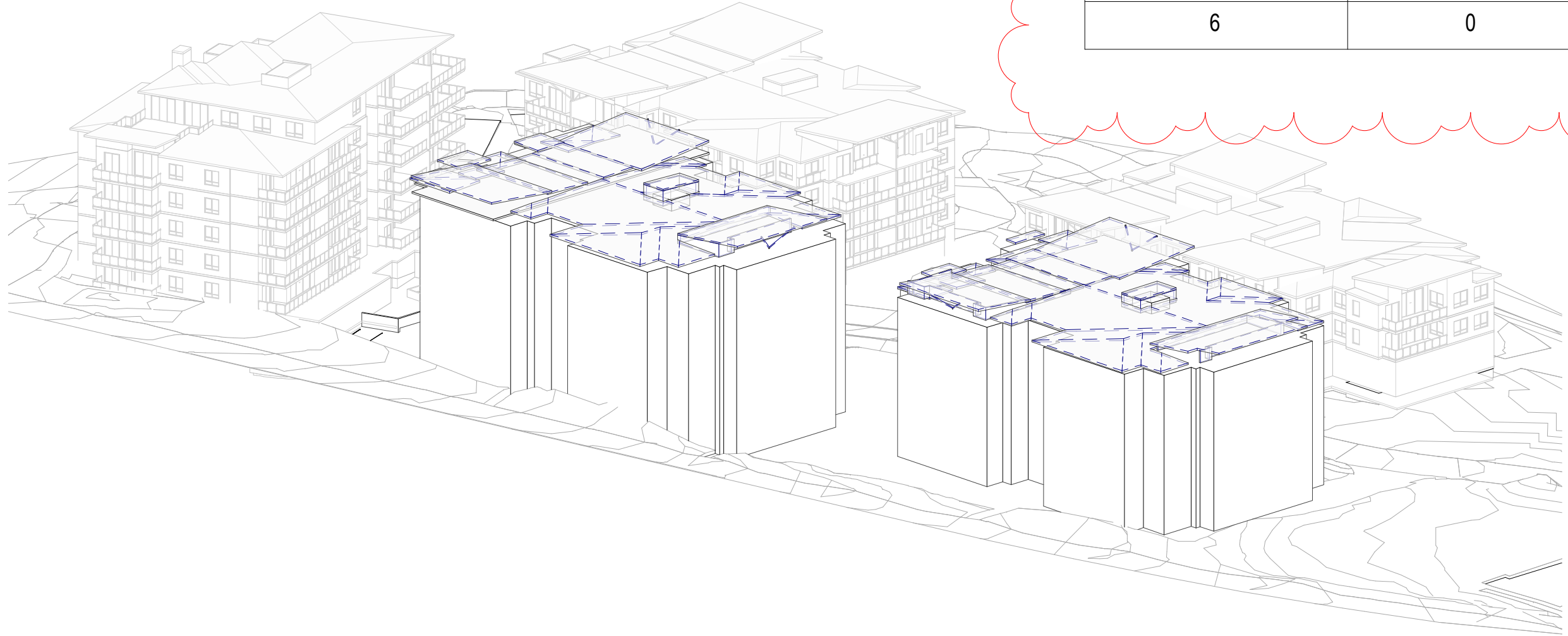

HOURS GAINED FROM APPROVED S96	HOURS LOST FROM APPROVED S96	TOTAL HOURS GAINED
6	0	6

2 SUN EYE VIEW - 9AM 21 JUNE APPROVED S96



UNITS WITH SOLAR IMPROVEMENT:
D-32

3 SUN EYE VIEW - 10AM 21 JUNE - UPDATED ENVELOPE

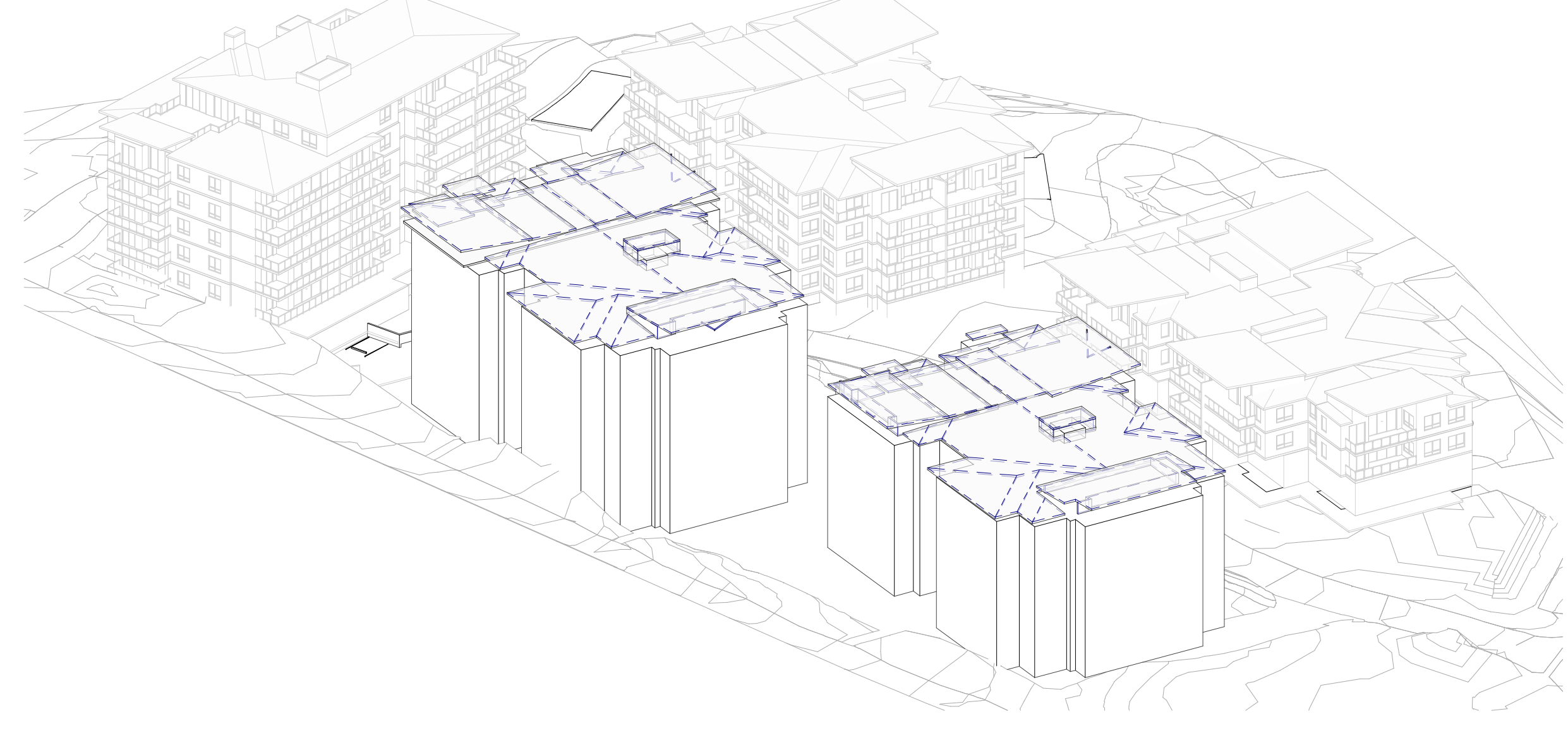

4 SUN EYE VIEW - 10AM 21 JUNE APPROVED S96

Amendments		
Issue	Description	Date
A	FOR S4.55 MODIFICATION	21.03.2022
B	ISSUED FOR AMENDED S4.55	26.10.2022

Amendments		
Issue	Description	Date
A	FOR S4.55 MODIFICATION	21.03.2022
B	ISSUED FOR AMENDED S4.55	26.10.2022

Consultant		
Civil & Structure Engineer		Calibre
Level 13, 54 Miller Street, North Sydney, NSW 2060		
Consultant		
Mechanical / Hydraulics / Electrical Engineer		DSC
Level 13, 54 Miller Street, North Sydney, NSW 2060		
Consultant		
BCA		BM+G
Suite 2.01, 22-36 Mountain Street, Ultimo, NSW 2007		

Client	
Catholic Healthcare Limited	
Suite 1, Level 5, 15 Talavera Road, Macquarie Park, NSW 2113	



Group GSA Pty Ltd ABN 76 002 113 779
Level 7, 80 William St East Sydney NSW
Australia 2011
www.groupgsa.com
T +612 9361 4144 F +612 9332 3458
architecture interior design urban design landscape
nom architect Lisa-Maree Carrigan 7568

Project Title			
MCQUOIN PARK - STAGE 3			
Drawing Title			
VIEW FROM THE SUN - PROPOSED & APPROVED S96 - 9AM - 10 AM			

This drawing is the copyright of Group GSA Pty Ltd and may not be altered, reproduced or transmitted in any form or by any means in part or in whole without the written permission of Group GSA Pty Ltd.
All levels and dimensions are to be checked and verified on site prior to the commencement of any work, making of shop drawings or fabrication of components.
Do not scale drawings. Use figured Dimensions.

DA SUBMISSION			
Plotted and checked by HNM, JC			
Verified	AE	Approved	AE
Drawing Created (date)	Drawing Created (by)		HNM
			08/25/21
Scale	Project No	Drawing No	Issue
	201099	A9022	B

NOTE: HARD COPIES OF THIS DRAWING TO BE PRINTED IN COLOUR

26/10/2022 8:54:41 AM



1 SUN EYE VIEW - 11AM 21 JUNE - UPDATED ENVELOPE

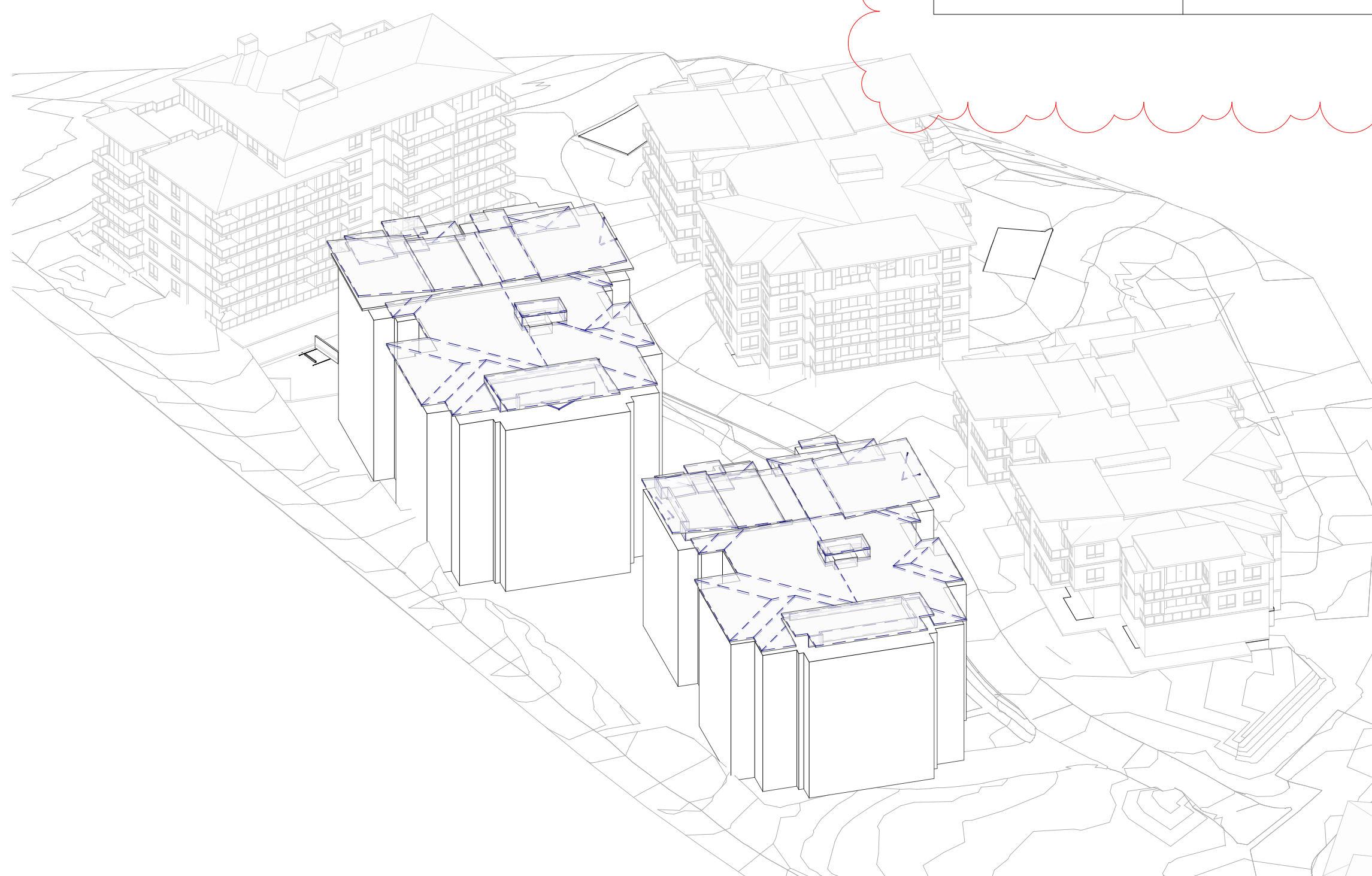

3 SUN EYE VIEW - 11AM 21 JUNE APPROVED S96

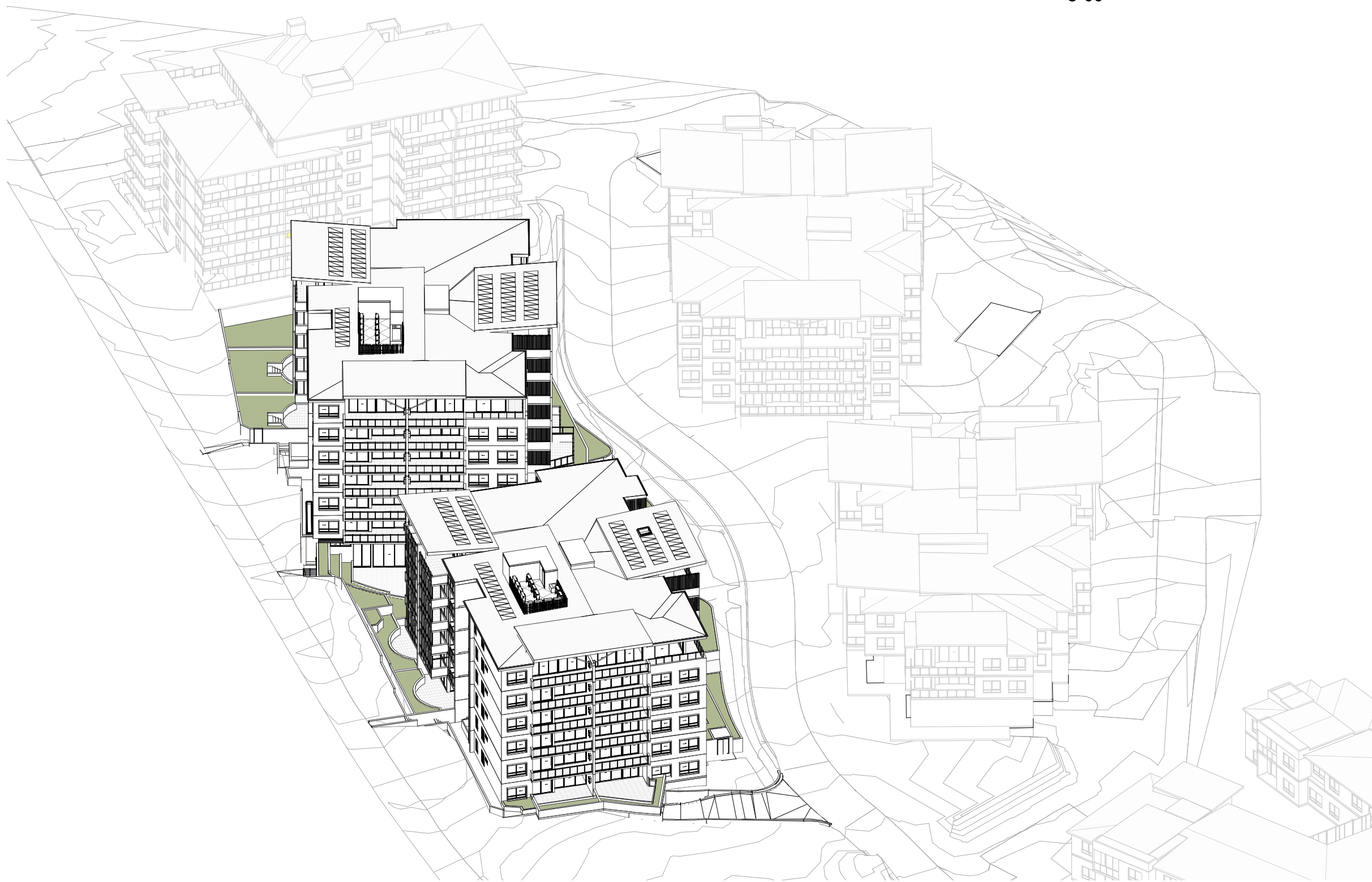

2 SUN EYE VIEW - 12PM 21 JUNE - UPDATED ENVELOPE

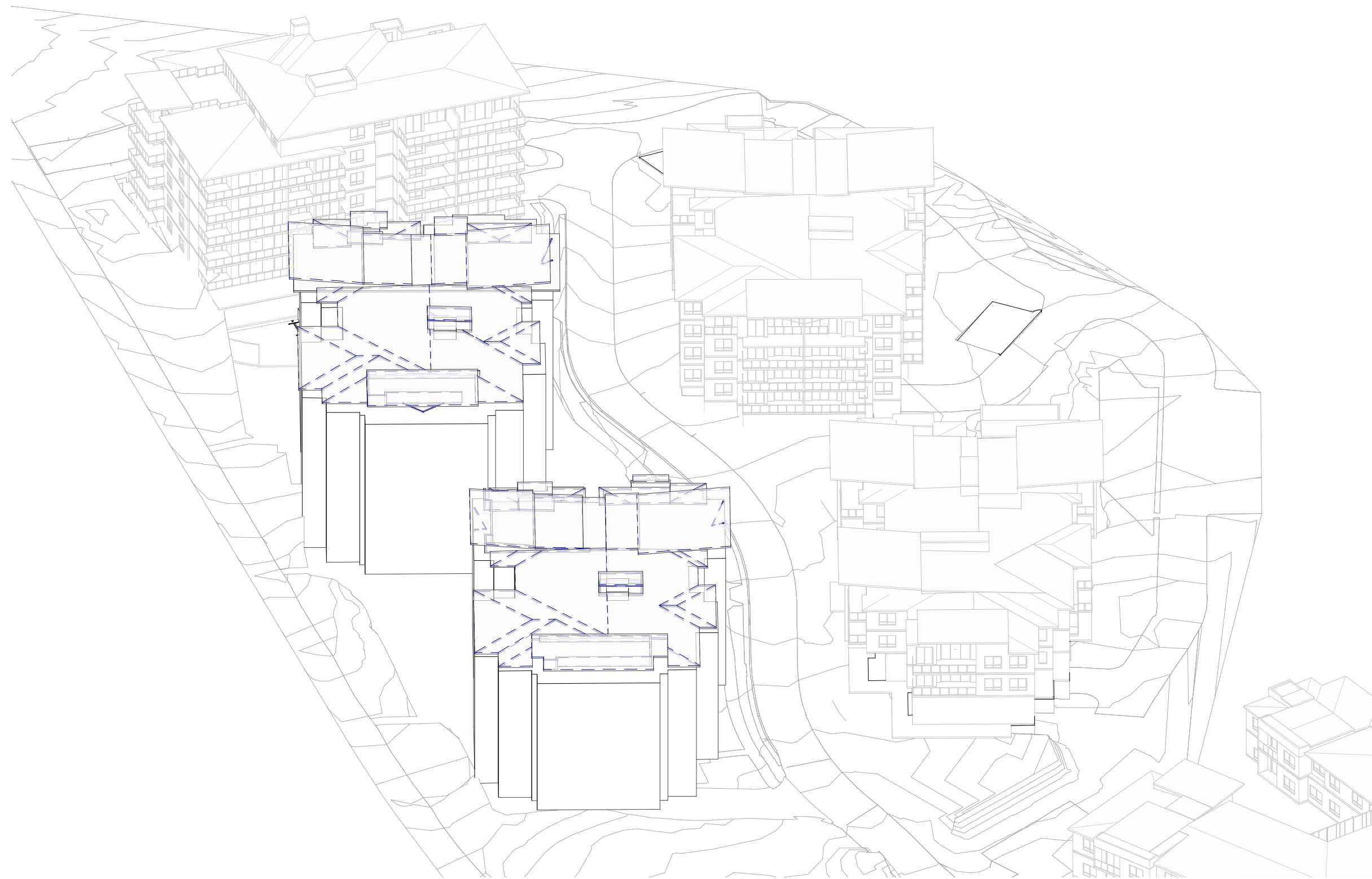

4 SUN EYE VIEW - 12PM 21 JUNE APPROVED S96

HOURS GAINED FROM APPROVED S96	HOURS LOST FROM APPROVED S96	TOTAL HOURS GAINED
6	0	6

UNITS WITH SOLAR IMPROVEMENT:
C-58

Amendments			Amendments		
Issue	Description	Date	Issue	Description	Date
A	FOR S4.55 MODIFICATION	21.03.2022			
B	ISSUED FOR AMENDED S4.55	26.10.2022			

Consultant		
Civil & Structure Engineer		Calibre
Level 13, 54 Miller Street, North Sydney, NSW 2060		
Consultant		
Mechanical / Hydraulics / Electrical Engineer		DSC
Level 13, 54 Miller Street, North Sydney, NSW 2060		
Consultant		
BCA		BM+G
Suite 2.01, 22-36 Mountain Street, Ultimo, NSW 2007		

Client	
Catholic Healthcare Limited	
Suite 1, Level 5, 15 Talavera Road, Macquarie Park, NSW 2113	



Group GSA Pty Ltd ABN 76 002 113 779
Level 7, 80 William St East Sydney NSW
Australia 2011
www.groupgsa.com

T +612 9361 4144 F +612 9332 3458

architecture interior design urban design landscape
nom architect Lisa-Maree Carrigan 7568

Project Title	
MCQUOIN PARK - STAGE 3	
Drawing Title	
VIEW FROM THE SUN - PROPOSED & APPROVED S96 - 11 AM - 12 PM	

This drawing is the copyright of Group GSA Pty Ltd and may not be altered, reproduced or transmitted in any form or by any means in part or in whole without the written permission of Group GSA Pty Ltd.
All levels and dimensions are to be checked and verified on site prior to the commencement of any work, making of shop drawings or fabrication of components.
Do not scale drawings. Use figured Dimensions.

DA SUBMISSION			
Plotted and checked by HNM, JC			
Verified	AE	Approved	AE
Drawing Created (date)		Drawing Created (by) HNM	
08/25/21			
Scale	Project No	Drawing No	Issue
	201099	A9023	B

NOTE: HARD COPIES OF THIS DRAWING
TO BE PRINTED IN COLOUR

26/10/2022 8:55:25 AM

UNITS WITH SOLAR IMPROVEMENT:
C-56



1 SUN EYE VIEW - 1PM 21 JUNE - UPDATED ENVELOPE

UNITS WITH SOLAR IMPROVEMENT:
C-65



2 SUN EYE VIEW - 2PM 21 JUNE - UPDATED ENVELOPE

HOURS GAINED FROM APPROVED S96	HOURS LOST FROM APPROVED S96	TOTAL HOURS GAINED
6	0	6

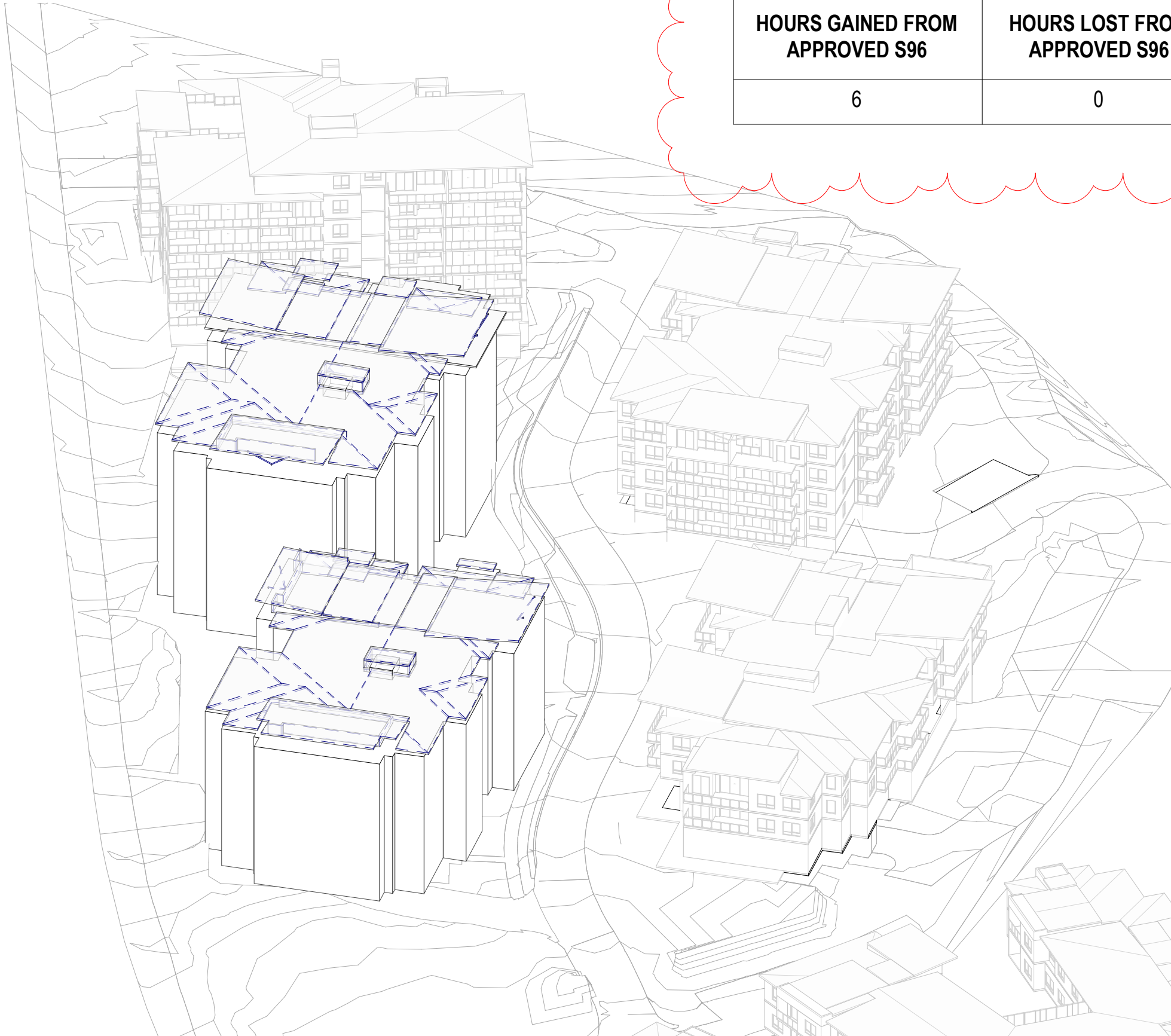

3 SUN EYE VIEW - 1PM 21 JUNE APPROVED S96

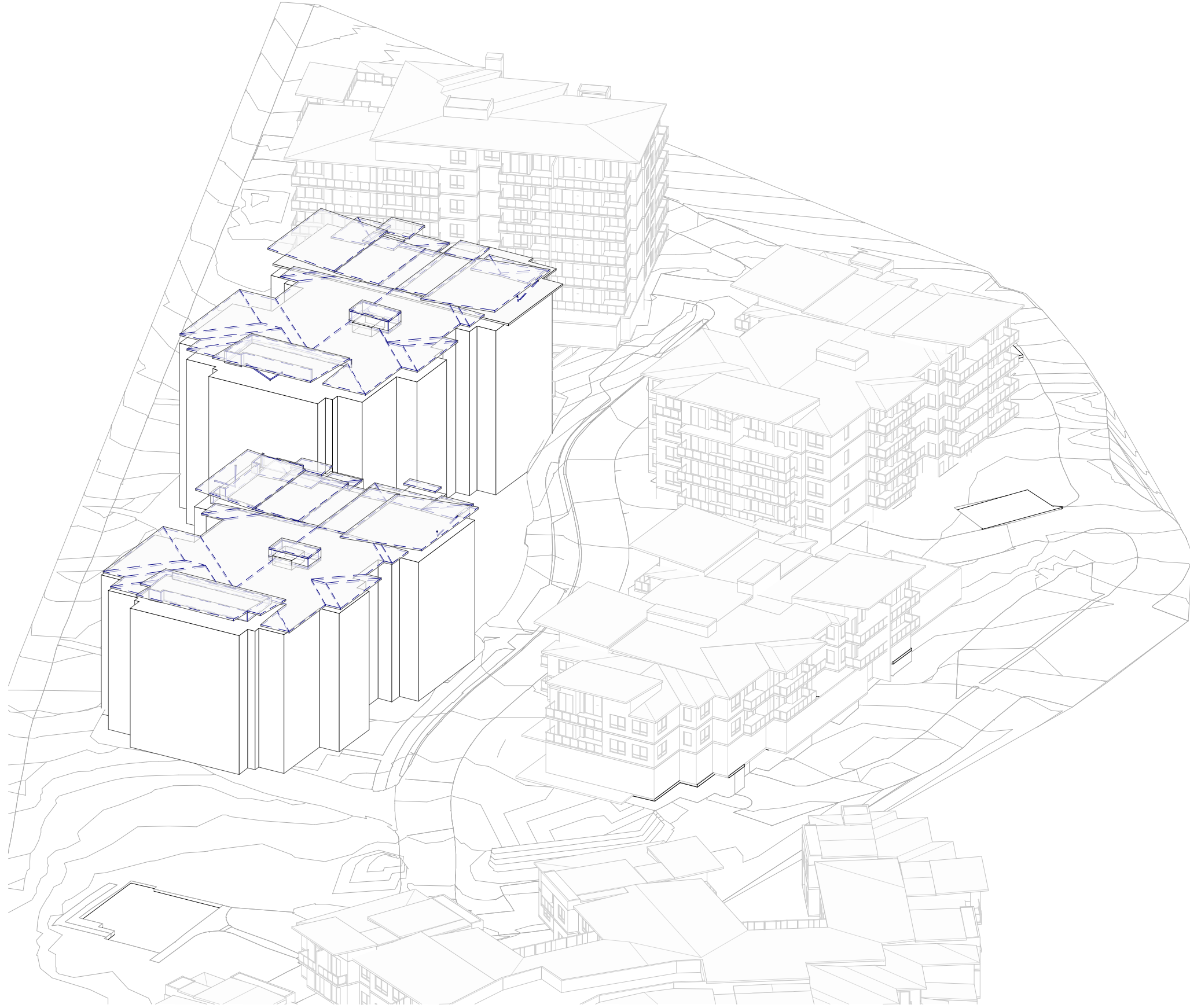

4 SUN EYE VIEW - 2PM 21 JUNE APPROVED S96

Amendments			Amendments		
Issue	Description	Date	Issue	Description	Date
A	FOR S4.55 MODIFICATION	21.03.2022			
B	ISSUED FOR AMENDED S4.55	26.10.2022			

Consultant	
Civil & Structure Engineer	Calibre
Level 13, 54 Miller Street, North Sydney, NSW 2060	
Consultant	
Mechanical / Hydraulics / Electrical Engineer	DSC
Level 13, 54 Miller Street, North Sydney, NSW 2060	
Consultant	
BCA	BM+G
Suite 2.01, 22-36 Mountain Street, Ultimo, NSW 2007	

Client	
Catholic Healthcare Limited	
Suite 1, Level 5, 15 Talavera Road, Macquarie Park, NSW 2113	



Group GSA Pty Ltd ABN 76 002 113 779
Level 7, 80 William St East Sydney NSW
Australia 2011
www.groupgsa.com
T +612 9361 4144 F +612 9332 3458
architecture interior design urban design landscape
nom architect Lisa-Maree Carrigan 7568

Project Title	
MCQUOIN PARK - STAGE 3	
Drawing Title	
VIEW FROM THE SUN - PROPOSED & APPROVED S96 - 1 PM - 2 PM	
This drawing is the copyright of Group GSA Pty Ltd and may not be altered, reproduced or transmitted in any form or by any means in part or in whole without the written permission of Group GSA Pty Ltd. All levels and dimensions are to be checked and verified on site prior to the commencement of any work, making of shop drawings or fabrication of components. Do not scale drawings. Use figured Dimensions.	

DA SUBMISSION			
Plotted and checked by	HNM, JC		
Verified	AE	Approved	AE
Drawing Created (date)	Drawing Created (by) HNM 08/25/21		
Scale	Project No	Drawing No	Issue
	201099	A9024	B

NOTE: HARD COPIES OF THIS DRAWING TO BE PRINTED IN COLOUR

26/10/2022 8:55:58 AM



2 SUN EYE VIEW - 3PM 21 JUNE - UPDATED ENVELOPE

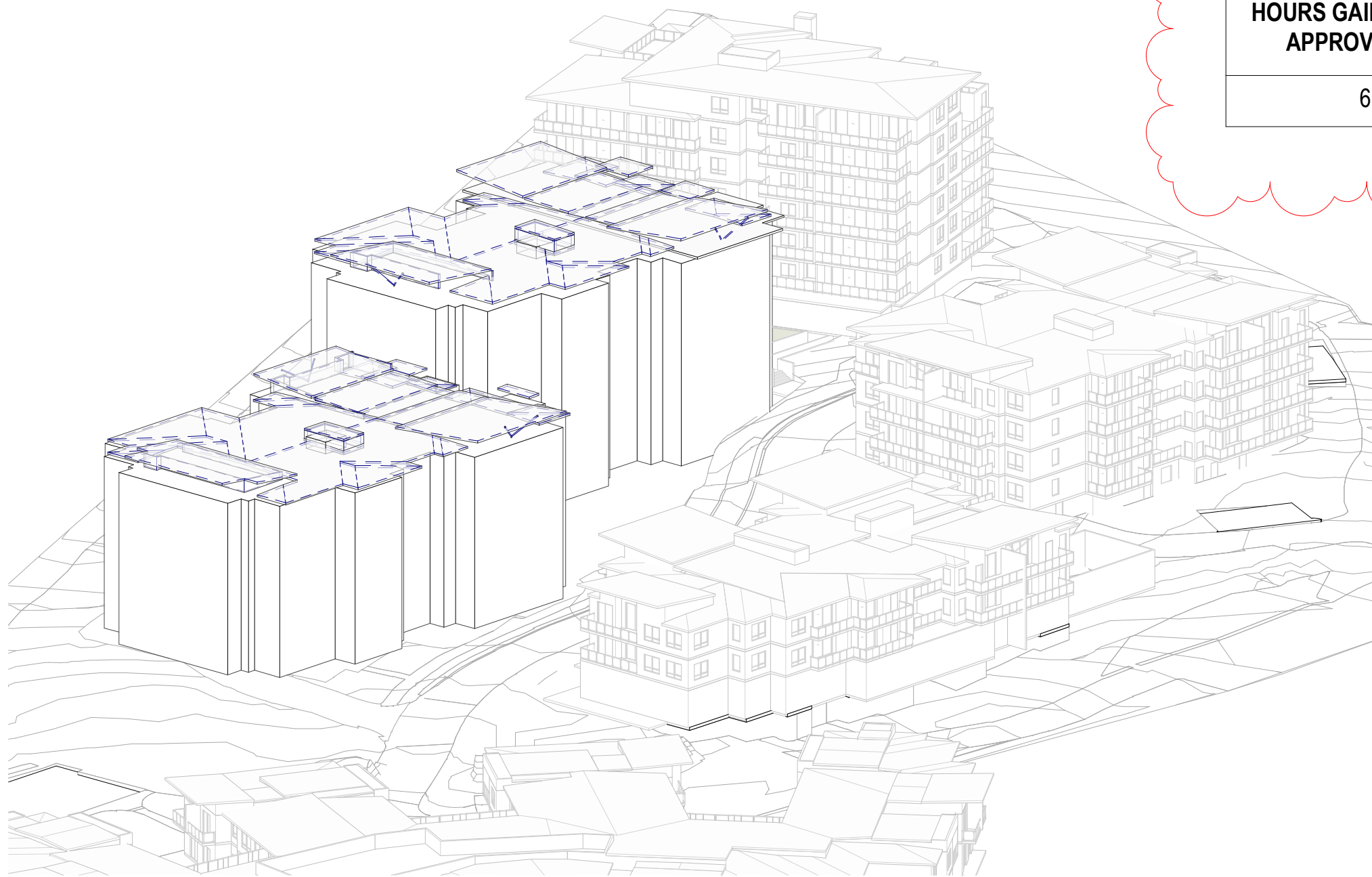

1 SUN EYE VIEW - 3PM 21 JUNE APPROVED S96

HOURS GAINED FROM APPROVED S96	HOURS LOST FROM APPROVED S96	TOTAL HOURS GAINED
6	0	6

2

Amendments		
Issue	Description	Date
A	FOR S4.55 MODIFICATION	21.03.2022
B	ISSUED FOR AMENDED S4.55	26.10.2022

Amendments		
Issue	Description	Date

Consultant		
Civil & Structure Engineer		
Level 13, 54 Miller Street, North Sydney, NSW 2060		
Consultant		
Mechanical / Hydraulics / Electrical Engineer		
Level 13, 54 Miller Street, North Sydney, NSW 2060		
Consultant		
BCA		
Suite 2.01, 22-36 Mountain Street, Ultimo, NSW 2007		

Calibre

DSC

BM+G

Client	
Catholic Healthcare Limited	
Suite 1, Level 5, 15 Talavera Road, Macquarie Park, NSW 2113	



Group GSA Pty Ltd ABN 76 002 113 779
Level 7, 80 William St East Sydney NSW
Australia 2011
www.groupgsa.com

T +612 9361 4144 F +612 9332 3458

architecture interior design urban design landscape
nom architect Lisa-Maree Carrigan 7568

Project Title

MCQUOIN PARK - STAGE 3

Drawing Title

VIEW FROM THE SUN - PROPOSED & APPROVED S96 - 3PM

This drawing is the copyright of Group GSA Pty Ltd and may not be altered, reproduced or transmitted in any form or by any means in part or in whole without the written permission of Group GSA Pty Ltd.
All levels and dimensions are to be checked and verified on site prior to the commencement of any work, making of shop drawings or fabrication of components.
Do not scale drawings. Use figured Dimensions.

DA SUBMISSION

Plotted and checked by	HNM, JC		
------------------------	---------	--	--

Verified	AE	Approved	AE
----------	----	----------	----

Drawing Created (date)	Drawing Created (by)	HNM
------------------------	----------------------	-----

08/25/21

Scale	Project No	Drawing No	Issue
-------	------------	------------	-------

201099 A9025

B

NOTE: HARDCOPIES OF THIS DRAWING TO BE PRINTED IN COLOUR

26/10/2022 8:56:20 AM

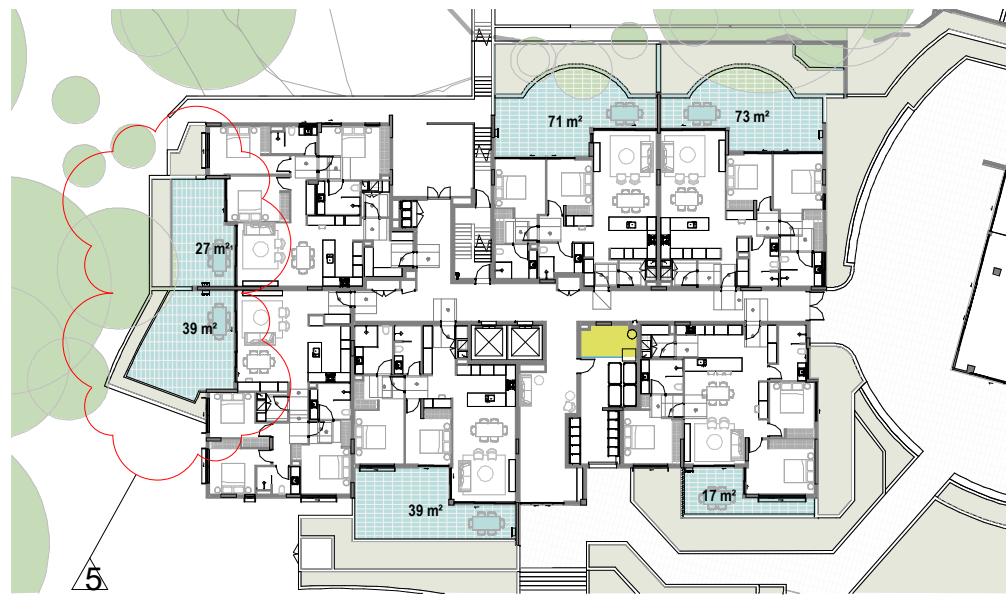

1 BUILDING A - GROUND FLOOR - POS
1 : 500

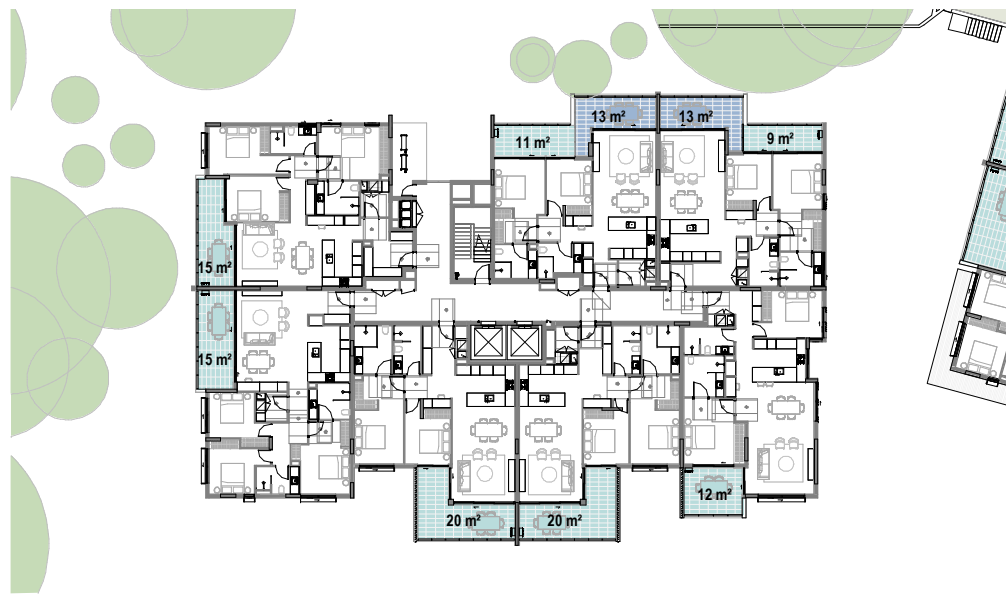

2 BUILDING A - LEVEL 1-4 - POS
1 : 500

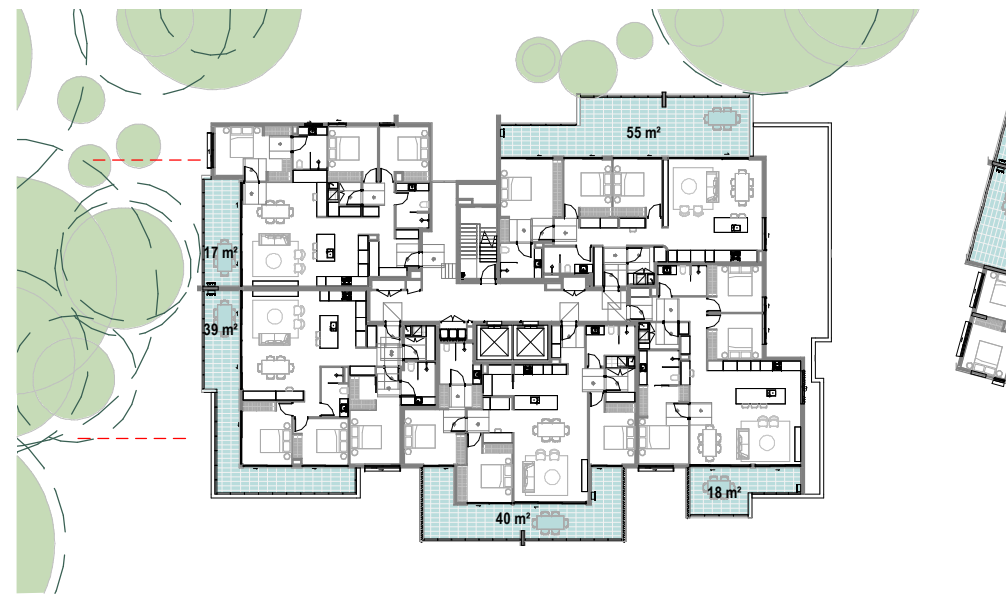

3 BUILDING A - LEVEL 5 - POS
1 : 500

LEGEND

- BAL
- WINTER GARDEN

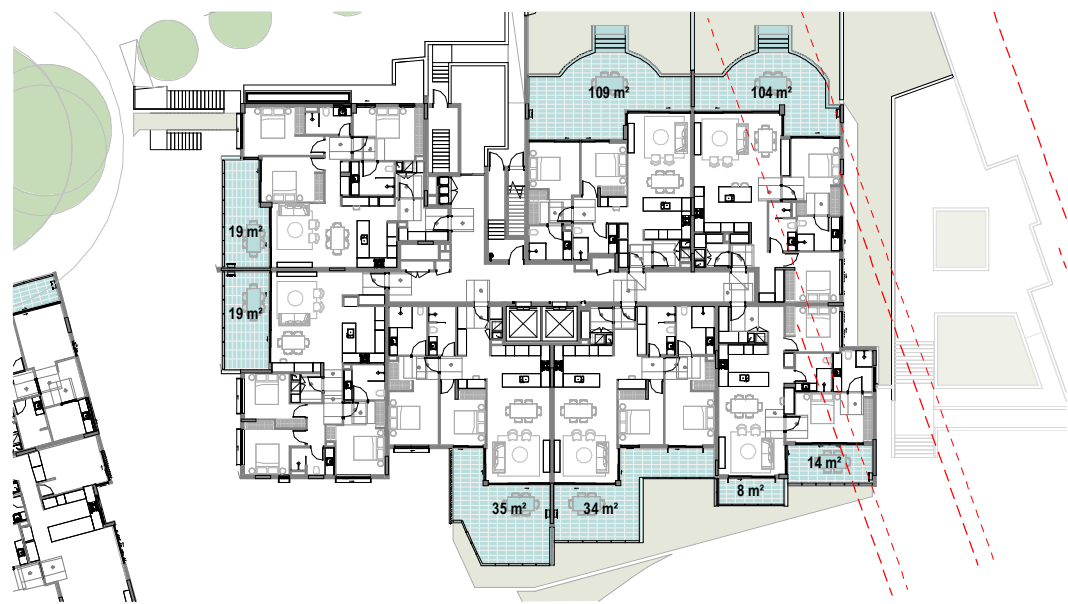

4 BUILDING B - GROUND FLOOR - POS
1 : 500

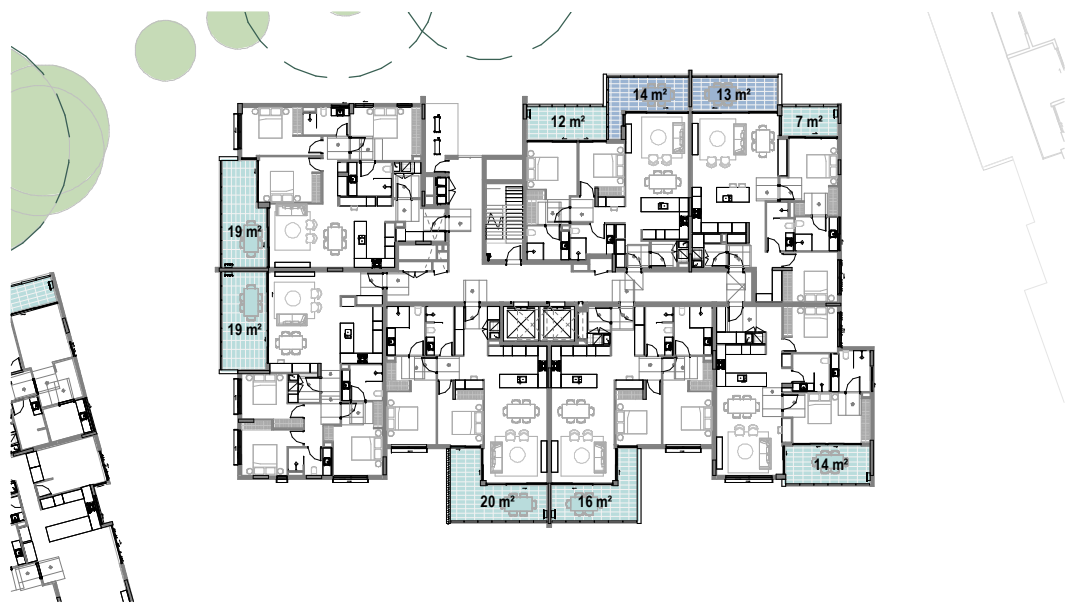

5 BUILDING B - LEVEL 1-4 - POS
1 : 500



6 BUILDING B - LEVEL 5 - POS
1 : 500

Amendments		
Issue	Description	Date
A	FOR S4.55 MODIFICATION	21.03.2022
B	ISSUED FOR AMENDED S4.55	26.10.2022

Amendments		
Issue	Description	Date

Consultant
Civil & Structure Engineer
Level 13, 54 Miller Street, North Sydney, NSW 2060
Calibre
Consultant
Mechanical / Hydraulics / Electrical Engineer
Level 13, 54 Miller Street, North Sydney, NSW 2060
DSC
Consultant
BCA
Suite 2.01, 22-36 Mountain Street, Ultimo, NSW 2007
BM+G

Client
Catholic Healthcare Limited
Suite 1, Level 5, 15 Talavera Road, Macquarie Park, NSW 2113



Group GSA Pty Ltd ABN 76 002 113 779
Level 7, 80 William St East Sydney NSW
Australia 2011
www.groupgsa.com

T +612 9361 4144 F +612 9332 3458

architecture interior design urban design landscape
nom architect Lisa-Maree Carrigan 7568

Project Title

MCQUOIN PARK - STAGE 3

Drawing Title

PRIVATE OPEN SPACE

This drawing is the copyright of Group GSA Pty Ltd and may not be altered, reproduced or transmitted in any form or by any means in part or in whole without the written permission of Group GSA Pty Ltd.
All levels and dimensions are to be checked and verified on site prior to the commencement of any work, making of shop drawings or fabrication of components.
Do not scale drawings. Use figured Dimensions.

DA SUBMISSION

Plotted and checked by HNM, JC

Verified AE Approved AE

Drawing Created (date) Drawing Created (by) HNM

02/25/22

Scale Project No Drawing No Issue

As indicated 201099 A9061 B

NOTE: HARDCOPIES OF THIS DRAWING
TO BE PRINTED IN COLOUR

WV 87495 8 23/02/2022 10:19:36

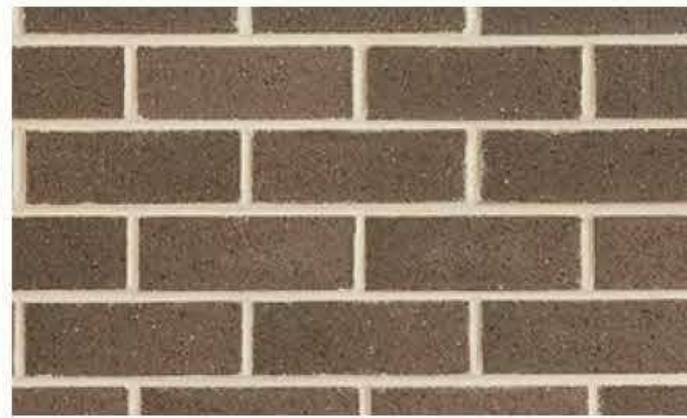

WT 01:

BRICKWORK
COLOUR: DARK BROWN



BAL 02:

WINTER GARDEN
CURTAIN WALL INTERGRATED
WITH SLIDING WINDOWS
COLOUR: CLEAR
FRAME TO MATCH BALUSTRADE
LIGHT GREY



LV 04:

INTERGRATED SERVICE
ALUMINIUM LOUVRE DOORS
COLOUR: PAINTED TO MATCH THE
MANSONRY BASE (WT01)



WT 02 :

RENDERED WALL
PAINTED
COLOUR: LIGHT GREY



WD 01:

ALUMINIUM FRAMED
WINDOW/ DOOR

GLAZED PANEL COLOUR: CLEAR
FRAME COLOUR: LIGHT GREY



RF 01 :

ALUMINIUM PANEL SOFFIT
WITH A WOODGRAIN FINISH
COLOUR: DARK BROWN



WT 03:

PAITNED CONCRETE
UPSTAND
/BLADE WALL
COLOUR: WHITE



LV 01:

PRIVACY SCREEN
FIXED ALUMINIUM
VERTICAL LOUVRES
COLOUR: LIGHT GREY



RF 02:

METAL ROOF, COLORBOND
FINISH COLOUR: LIGHT/ DARK GREY



WT 04 :

LINEA WEATHERBOARD
JAMES HARDIE SCYON
COLOUR: CLEAR



LV 02:

FIXED ALUMINIUM
VERTICAL LOUVRES
COLOUR: DARK GREY



SS 01:

ALUMINIUM WINDOW SHROUD
FINISH COLOUR: LIGHT/ DARK GREY

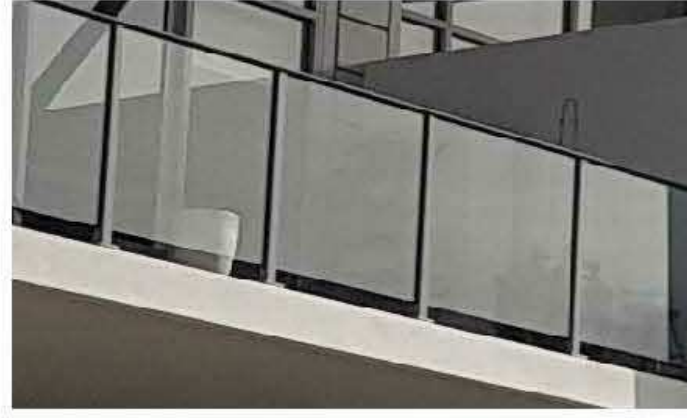

BAL 01 :

ALUMINIUM FRAMED GLASS
BALUSTRADE
COLOUR: CLEAR
FRAME: LIGHT GREY

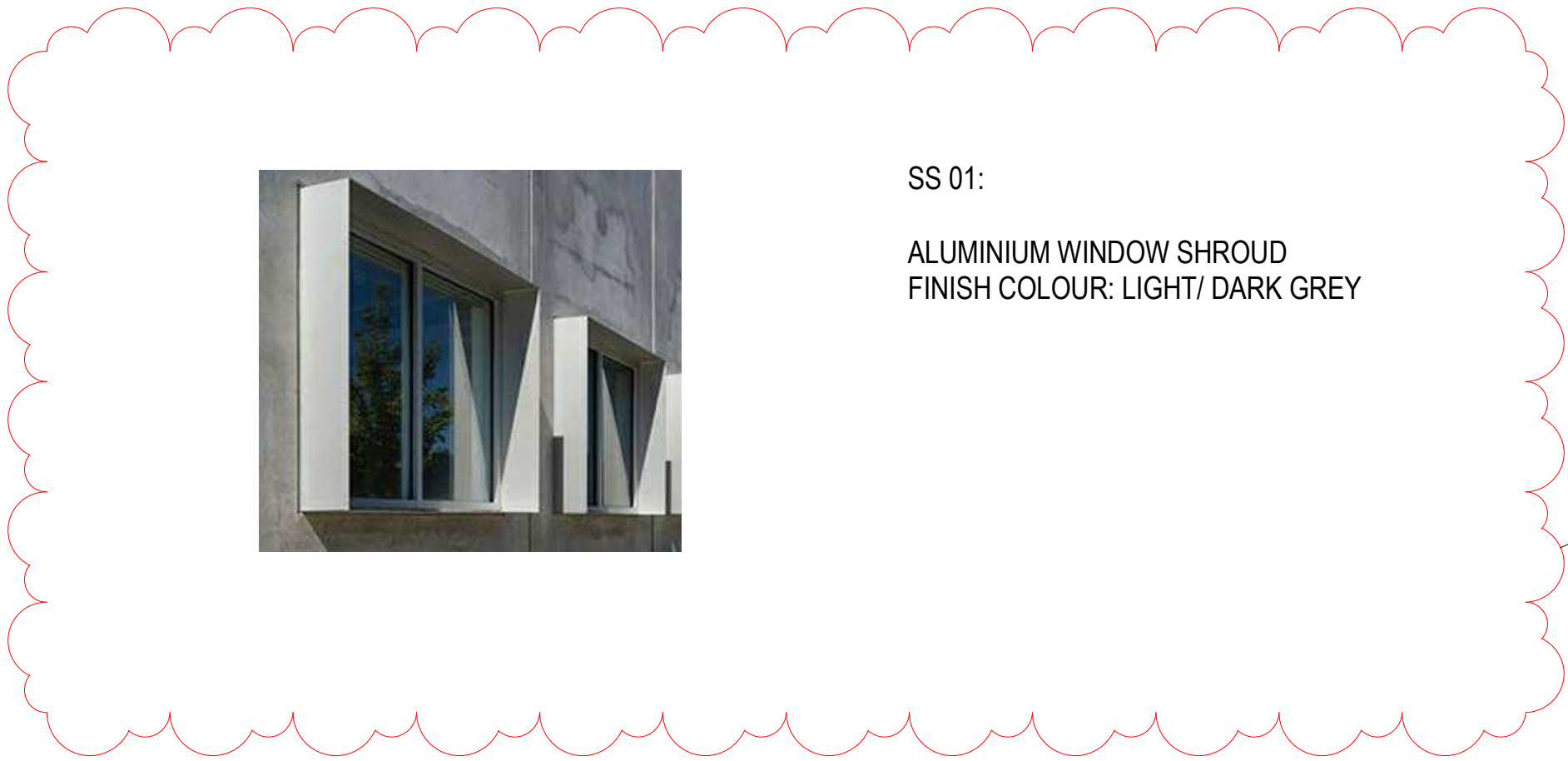
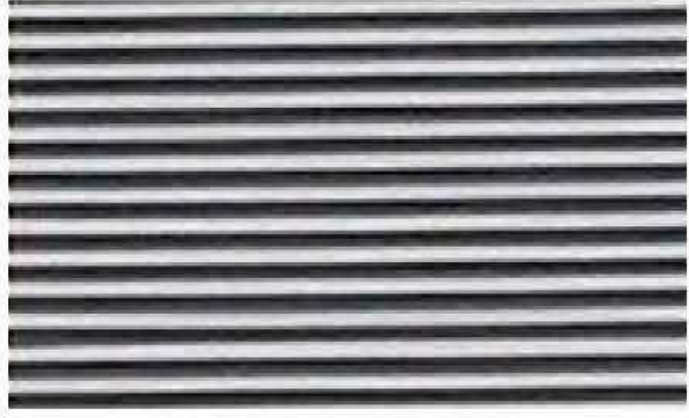

15

Amendments		
Issue	Description	Date
A	FOR S4.55 MODIFICATION	21.03.2022
B	ISSUED FOR AMENDED S4.55	26.10.2022

Amendments		
Issue	Description	Date

Consultant	
Civil & Structure Engineer	Calibre
Level 13, 54 Miller Street, North Sydney, NSW 2060	
Consultant	
Mechanical / Hydraulics / Electrical Engineer	DSC
Level 13, 54 Miller Street, North Sydney, NSW 2060	
Consultant	
BCA	BM+G
Suite 2.01, 22-36 Mountain Street, Ultimo, NSW 2007	

Client	
Catholic Healthcare Limited	
Suite 1, Level 5, 15 Talavera Road, Macquarie Park, NSW 2113	



Group GSA Pty Ltd ABN 76 002 113 779
Level 7, 80 William St East Sydney NSW
Australia 2011
www.groupgsa.com
T +612 9361 4144 F +612 9332 3458
architecture interior design urban design landscape
nom architect Lisa-Maree Carrigan 7568

Project Title

MCQUOIN PARK - STAGE 3

Drawing Title

MATERIALS & FINISHES

This drawing is the copyright of Group GSA Pty Ltd and may not be altered, reproduced or transmitted in any form or by any means in part or in whole without the written permission of Group GSA Pty Ltd.
All levels and dimensions are to be checked and verified on site prior to the commencement of any work, making of shop drawings or fabrication of components.
Do not scale drawings. Use figured Dimensions.

DA SUBMISSION			
Plotted and checked by HNM, JC			
Verified	AE	Approved	AE
Drawing Created (date)		Drawing Created (by) HNM	
02/11/22			
Scale	Project No	Drawing No	Issue
	201099	A9080	B

NOTE: HARD COPIES OF THIS DRAWING
TO BE PRINTED IN COLOUR

26/10/2022 8:56:58 AM